See WILKINSON, the Real Estate Man.

THE DAYTONA DAILY NEWS.

Vol. II. No 62 | Goes Everywhere and Reaches All Classes | Daytona, Florida, Tuesday, March 14, 1905. | Best Advertising Medium in Daytona and Vicinity | Price 3 Cents

BINGHAM & THOMPSON A Number of Desirable Furnished Cottages offered for Rent. A Handsome Ridgewood Residence for Sale REAL ESTATE AND INSURANCE

OCEAN RACE FOR MOTOR BOATS

Trip From Miami Across the Gulf Stream to Nassau Feature for Next Winter.

Considerable interest is being taken by the motor boat racing enthusiasts in the plans for an ocean race of 150 miles across the Gulf Stream that has been projected for next winter. The idea is to start the race from Miami, Fla., and run to Nassau, New Providence, in the Bahamas.

On this trip the boats would practically enter harbor immediately after crossing the forty-two miles of the Gulf Stream, and as that current of warm water would be crossed at right angles, the race would be a much less strenuous one than would be a race to Cuba, in which the boats would have to buck against the current of the Gulf Stream.

The race is an inviting one for the winter season, because of the attractions of Nassau as a winter resort and the existence there of several big hotels of the Flagler system. H. E. Bemis, of Nassau, who is a motor boat enthusiast himself, is the originator of the project, and he thinks that such a race for a challenge trophy could be made a standard annual event. It is expected that A. D. Proctor Smith and most of the competitors in the heavy boat class at the Palm Beach carnival would enter such a race.—New York Telegraph

---

The scraper is at work today doing needed repairs on Beach street.

The Clarendon Orchestra will give a dance at the Casino next Friday night.

C. H. Smith and wife, Minneapolis; J. B. Floyd, St. Augustine; Miss E. Harrington, Miss H. W. Harrington, Albion, N. Y.; Mrs. Henry Harrington, Denver, Col., are guests of The Austin.

The Ferris Wheel will be with you to take you off the earth, at the Carnival March 14 to 18. Mr. Hays, the manager, says that all orphan children with their parents will be allowed to ride free of charge on the Ferris Wheel, Mch 14-18

CITY FATHERS IN SESSION

Tax Books are Examined and Regular Routine Business Was Transacted Last Night.

Council met in regular session last night with President Harris in the chair.

Aldermen Hendricks, Schmidt, Matthews, Clark, Porter and Maley present.

The minutes of the last meeting were read and approved.

A large number of bills were presented and ordered paid. The bills for advertising an ordinance presented by the Halifax Journal and The News were referred back for correction.

The claim of Mr. Bellamy against the city for damage to harness, due to the carelessness of the water cart driver, was referred to the Mayor for settlement.

Dr. H. H. Seely's, health officer, stated that the health of the city was good, and that there was the usual amount of slight ailments.

Moved by Alderman Matthews that the names of D. D. Rogers and Mr. Skilton be added to the assessments books, which had been accidently dropped, they being liable for cost of building the sea wall and the fill in opposite their property on Beach street. The motion carried.

Moved by Alderman Schmidt, seconded by Alderman Matthews that all vehicles for hire be required to carry lamps, one on each side, with numbers thereon, a record of the same to be kept by the City Clerk; that the charge for carrying passengers to any part of the city be limited to 25 cents, except that between 12 o'clock midnight and 6 o'clock a. m., a charge of 50 cents may be collected; and that a fine not to exceed $25 be imposed for non compliance with same. Passed first reading.

A complaint was made in regards to the condition of the lots north of G. B. Seaman's property. This lot has been the habitat of tramps and there is much danger of fire. The Sanitary committee was ordered to

(Continued on Second Page.)

FRENCH CONSCRIPTS.

Marked by Bad Clothes and an Absence of Baggage.

"They are a curious crowd," says a writer describing the conscripts of the French army, "these boys of twenty and of twenty-one, in various stages of sobriety as they throng on to the platforms of the railway stations and, under the fire of gentle and superior sarcasm from the young men in uniform who have already done a year or two, climb into the third class cattle pens which are to take them to the threshold of their lives in barracks. The sons of wealthy men elbow the scourings of the street.

"All wear their worst clothes, except those who do not possess a second suit. The chief peculiarity about the whole of them is an entire absence of baggage. A young friend of my own was one of them. His luggage for the two days of his first visit to Paris consisted of a comb and an extremely aged toothbrush, and before leaving Paris he asked me to keep his overcoat for him till he returned. 'They will only spoil it, and it is a new one,' was his plea.

"I counted the valises of a whole train load of conscripts who accompanied my friend, and they numbered exactly four. 'Those four will have their lives teased out of them tomorrow,' was the verdict of a private under arms upon the platform."

ANIMAL STRIKERS.

Both Birds and Beasts Occasionally Refuse to Work.

Both birds and beasts occasionally go on strike, according to observers. A herd of horses will bunch together, neglect their food, become restive, neigh and rub noses when in a field. The outcome is that the herd will not allow themselves to be saddled or harnessed and will chase and attempt to kick the attendants. Female birds take tantrums and refuse to do the housework. They desert their nests and leave their eggs to become cold and barren. The male naturally becomes greatly concerned, but with the bird and beast creation the male will never attack the female, so there is no remedy. Warblers and starlings are given greatly to these strikes.

A species of black ants have little yellow ants which do most of their work for them. Occasionally the yellow species will go on a strike. Their food supply is cut off, but if that does not avail the strikers are attacked or another lot of yellow ants are secured.

Even the rabbit is a hardened striker. In rabbit colonies the stronger rabbits do most of the burrowing, and as often as perhaps once in two years these become discontented and refuse to work.

BOILING WATER.

Why a Redhot Poker Does Not Cause It to Hiss.

If a redhot poker be thrust into cold water it hisses and sputters; if into boiling water, there is no commotion.

When in the first experiment cold water comes in contact with the hot iron there is a sudden and explosive generation of steam, which causes the liquid to be scattered with a hissing noise, consequent upon the bursting of innumerable bubbles.

When, on the other hand, a poker is thrust into boiling water, which is already freely giving forth steam, the introduction of the hot iron by still further assisting steam production causes the poker to become at once surrounded by a sheath of vapor, which effectually prevents the water from coming into actual contact with the metal.

This sheath of vapor is comparatively a bad conductor of heat, so that but little passes from the iron to the water. There is no commotion, and the poker can be withdrawn still glowing brightly.—London Answers.

There Are Some Funny Ones.

"Tell me," said the editor's friend, "who are the most humorous writers you have ever met?"

"Most of those who think they are serious writers," replied the editor.—Philadelphia Ledger.

The flattery of one's friends is required as a dram to keep up one's spirits against the injustice of one's enemies.—Bulwer.

PLAYS AND PLAYERS.

"The Schoolgirl" is making a record run in New York.

Mrs. Fiske in "Leah Kleschna" is the hit of the season at the Manhattan theater, New York.

William Courtleigh is now playing a prominent role in James K. Hackett's production of "The Fortunes of the King."

Miss May Yohe is making a tour of the vaudeville theaters. She says her husband, Putnam Bradlee Strong, will come to New York in about three weeks.

Andrew Mack and his company will sail from San Francisco March 16 for Australia. His engagement will begin April 8 in Sydney with "The Way to Kenmare."

George Cohan and his company, which opened in "Little Johnny Jones" at the Liberty theater, New York, have moved to another theater to make way for Fay Templeton and Peter F. Dailey and their comedy company.

Francis Wilson, who is starring this season under the management of Charles Frohman in a new play by Clyde Fitch, entitled "Cousin Billy," will begin his season in Chicago. Mr. Wilson will soon appear in New York.

Robert T. Haines has completed arrangements whereby he will begin a starring engagement at the Berkeley Lyceum theater, New York, in a play written for him by his wife, Genevieve G. Haines, and entitled "Once Upon a Time."

BRITISH BRIEFS.

The first Jewish hospital in the British empire was opened at Manchester on Nov. 17. It cost $30,000.

No fewer than 25,262 cases of disappearance were turned over to the London police last year, and in less than half was any trace of the missing persons discovered.

An English decision has determined that piano playing is a legal nuisance only when it is carried on with intent to annoy. Continual playing does not in itself constitute a nuisance.

The British armored cruiser Galatea, which was built in 1888 at a cost of $1,233,020, has been placed with the obsolete ships off Port Victoria and ordered to be sold out of the navy.

"Only bona fide Irishmen" are to be enlisted in the Irish guards in future. A similar rule as to Scots would deplete considerably the ranks of the Scottish regiments in the British service.

Medals are cheap in England. The nurse who attended the Duke of Connaught when he had some skin scraped off in an automobile accident recently has received the Victorian medal from King Edward.

MODES OF THE MOMENT.

The favorite fashion of wearing the hair is a low figure 8, the knot covered with a fine hair net.

As long as the motor craze lasts, and the end is nowhere in sight, the long veil will probably continue in fashion.

The daintiest and thinnest of blouses, whether they be white or colored, are correct for theater or restaurant dining.

Although large hats are still in highest favor, word comes from the Paris correspondent that the small capote and even the toque bonnet are being introduced with success.

Although the long coat is the smartest form of the walking suit, there are plenty of women who prefer short jackets. For them three piece suits of skirt, blouse and short fancy jacket are provided.

Silk has never been called a winter fabric, but there is a fad this season for light silk shirt waist suits, or utility gowns, as they are now known. These gowns are correct for at home wear.—New York Post.

Lucky to Be Alive.

Patient—Great Scott, doctor, that's an awful bill for one week's treatment! Physician — My dear fellow, if you knew what an interesting case yours was and how strongly I was tempted to let it go to a postmortem you wouldn't grumble at a bill three times as big as this.—Chicago Tribune.

WALTER CHRISTIE ON THE BEACH

Daily Speeding His New Racing Machine and Endeavoring to Lower His Previous Record.

As stated in yesterday's News Walter Christie has arrived with his big racing car, the same one which he drove during the January race meet.

The racer has been altered in many respects, the most important of which are the lengthening of the piston stroke and the increasing of the nominal horse power.

For the information of tourists who were not present during the race meet it may be repeated that this racer differs from all others which have ever been built in that it applies to the front instead of the rear axle, thus dragging the load instead of pushing it.

During the recent meet this auto won the Lozier trophy in the Fifty-mile race, but the machine did not go fast enough to suit Mr. Christie and it has been practically rebuilt.

It is rumored that a stock company has been formed and if fast time is made by this racer the company will erect a factory and place on the market a front drive auto to be known as the Christie.

Next comes the Poses Plastic, one of the most beautiful sights the human eye ever witnessed, at Daytona, grand free Street Fair, March 14 to 18.

A negro is to be appointed internal revenue collector at New York, so report says. It is not likely that New York will object as strenuously as did Charleston until it has experienced the misrule of their "colored brother" as the South has done for these many years.

Miss M. E. Porter, Miss Helen Carpenter, Ilion, N. Y.; A. C. Middleton and wife, Sea Side Park, N. J.; Jas F. Hemicker and wife, Mrs. Mary C. Sieger, Miss J. Kline, Allentown, Pa.; Mrs. F. E. Horne, Mrs. H. L. McKay, C. F. Hankey and wife, Des Moines, Ia.; Jos. Haskins and wife, Misses Ella and Marie Haskins, Pittsburg, are guests of The Ridgewood.

EXPECTED AT THE OPERA HOUSE

Prof. W. B. Patty, Madame Bishop and the Gagnon-Pollock Company Will Visit Daytona.

Prof. W. B. Patty will be here Thursday, March 16th, to deliver his lecture on radium, liquid air and wireless telegraphy. A large amount of apparatus will be brought by the professor and interesting experiments will be made.

On Friday, March 17th, music lovers will have an opportunity of hearing the greatest prima donna who has ever visited Daytona. On that date Mme. Genevra Johnstone-Bishop will visit this city.

Mme. Bishop's voice is a pure mezzo-soprano of wonderful range and full of distinct carrying power, raising her to the rank of a thorough artist. She appeared in Jacksonville last Friday and attracted a large audience, which was thoroughly satisfied with her performance.

The Gagnon-Pollock company is to return on March 28th and remain the balance of the week, a change of program being made each night.

G. B. Seaman left yesterday for a business trip to St. Augustine.

Wm. Dunn, Springfield, Mass.; Miss Lulu Goodrich, Cleveland; Geo. Rogers, Wm. Morton, Brooklyn, N. Y.; Mrs. James Fagan, Augusta, Ga.; H. J. Keller and wife, Vincennes, Ind., are registered at The St. James.

J. W. Leonard, Jersey City; M. B. Wilson, wife and child, Miss Bertha Schenck, Paris, Ill.; W. G. Mathis, N. Y.; Jno. Scheninger, Miss Sheninger, Providence, R. I., are guests of Schmidt's Villa.

An eight-inch centipede is on exhibition at Atwood's Pharmacy which was brought up from Miami, alive, by J. E. Rush. A visitor thought that it was a tarantula and said: "Oh, that is a tarentella," and accented it on the penult.

Ready to Wear Goods

OUR LARGE STOCK OF

Ladies Spring Hats
" White Duck & Pique Skirts
" Bathing Suits
" Brilliantine Skirts
" White Canvas Oxfords

Men's Straw Hats
" Canvas Oxfords
" Underwear
" Shirts
" Shoes and Oxfords

Children's Hats
" Bathing Suits
" Canvas Oxfords

Trunks, Dress Suit Cases, Telescopes, Bags, Straps and other articles are now ready for inspection. We invite all to call and see our line

J. A. Hendricks
OPP POSTOFFICE

Ladies and Gentlemen

We respectfully invite your attention to our stock of

Fishing Tackle

We have a good line and you can't help but be pleased.

Mason & Wall Company,
W. H. Edmondson, Mgr. 119 N. Beach St.
Phone 9

Our line of Sash, Doors and Blinds are the very Best. Masury Paints.

GRUBER-MORRIS HARDWARE COMPANY.

See WILKINSON, the Real Estate Man.

THE DAYTONA DAILY NEWS.

Vol. II, No 62 | Goes Everywhere and Reaches All Classes | Daytona, Florida, Tuesday, March 14, 1905. | Best Advertising Medium in Daytona and Vicinity | Price 3 Cents

BINGHAM & THOMPSON
A Number of Desirable Furnished Cottages offered for Rent.
A Handsome Ridgewood Residence for Sale
REAL ESTATE AND INSURANCE

OCEAN RACE FOR MOTOR BOATS

Trip From Miami Across the Gulf Stream to Nassau Feature for Next Winter.

Considerable interest is being taken by the motor boat racing enthusiasts in the plans for an ocean race of 150 miles across the Gulf Stream that has been projected for next winter. The idea is to start the race from Miami, Fla., and run to Nassau, New Providence, in the Bahamas.

On this trip the boats would practically enter harbor immediately after crossing the forty-two miles of the Gulf Stream, and as that current of warm water would be crossed at right angles, the race would be a much less strenuous one than would be a race to Cuba, in which the boats would have to buck against the current of the Gulf Stream.

The race is an inviting one for the winter season, because of the attractions of Nassau as a winter resort and the existence there of several big hotels of the Flagler system. H E. Bemis, of Nassau, who is a motor boat enthusiast himself, is the originator of the project, and he thinks that such a race for a challenge trophy could be made a standard annual event. It is expected that A. D. Proctor Smith and most of the competitors in the heavy boat class at the Palm Beach carnival would enter such a race.—New York Telegraph.

The scraper is at work today doing needed repairs on Beach street.

The Clarendon Orchestra will give a dance at the Casino next Friday night.

C. H Smith and wife, Minneapolis; J. B. Floyd, St. Augustine; Miss E. Harrington, Miss H. W. Harrington, Albion, N. Y.; Mrs. Henry Harrington, Denver, Col., are guests of The Austin.

The Ferris Wheel will be with you to take you off the earth, at the Carnival March 14 to 18. Mr. Hays, the manager, says that all orphan children with their parents will be allowed to ride free of charge on the Ferris Wheel, Mch 14-18

CITY FATHERS IN SESSION

Tax Books are Examined and Regular Routine Business Was Transacted Last Night.

Council met in regular session last night with President Harris in the chair.

Aldermen Hendricks, Schmidt, Matthews, Clark, Porter and Maley present.

The minutes of the last meeting were read and approved.

A large number of bills were presented and ordered paid. The bills for advertising an ordinance presented by the Halifax Journal and The News were referred back for correction.

The claim of Mr. Bellamy against the city for damage to harness, due to the carelessness of the water cart driver, was referred to the Mayor for settlement.

Dr. H. H. Seelye, health officer, stated that the health of the city was good, and that there was the usual amount of slight ailments.

Moved by Alderman Matthews that the names of D. D. Rogers and Mr. Skilton be added to the assessments books, which had been accidently dropped, they being liable for cost of building the sea wall and the fill in opposite their property on Beach street. The motion carried.

Moved by Alderman Schmidt, seconded by Alderman Matthews that all vehicles for hire be required to carry lamps, one on each side, with numbers thereon, a record of the same to be kept by the City Clerk; that the charge for carrying passengers to any part of the city be limited to 25 cents, except that between 12 o'clock midnight and 6 o'clock a. m., a charge of 50 cents may be collected; and that a fine not to exceed $25 be imposed for non compliance with same. Passed first reading.

A complaint was made in regards to the condition of the lots north of G. B. Seaman's property. This lot has been the habitat of tramps and there is much danger of fire. The Sanitary committee was ordered to

(Continued on Second Page.)

FRENCH CONSCRIPTS.

Marked by Bad Clothes and an Absence of Baggage.

"They are a curious crowd," says a writer describing the conscripts of the French army, "these boys of twenty and of twenty-one, in various stages of sobriety as they throng on to the platforms of the railway stations and, under the fire of gentle and superior sarcasm from the young men in uniform who have already done a year or two, climb into the third class cattle pens which are to take them to the threshold of their lives in barracks. The sons of wealthy men elbow the scourings of the street.

"All wear their worst clothes, except those who do not possess a second suit. The chief peculiarity about the whole of them is an entire absence of luggage. A young friend of by own was one of them. His luggage for the two days of his first visit to Paris consisted of a comb and an extremely aged toothbrush, and before leaving Paris he asked me to keep his overcoat for him till he returned. 'They will only spoil it, and it is a new one,' was his plea.

"I counted the valises of a whole train load of conscripts who accompanied my friend, and they numbered exactly four. 'Those four will have their lives teased out of them tomorrow,' was the verdict of a private under arms upon the platform."

ANIMAL STRIKERS.

Both Birds and Beasts Occasionally Refuse to Work.

Both birds and beasts occasionally go on strike, according to observers. A herd of horses will bunch together, neglect their food, become restive, neigh and rub noses when in a field. The outcome is that the herd will not allow themselves to be saddled or harnessed and will chase and attempt to kick the attendants. Female birds take tantrums and refuse to do the housework. They desert their nests and leave their eggs to become cold and barren. The male naturally becomes greatly concerned, but with the bird and beast creation the male will never attack the female, so there is no remedy. Warblers and starlings are given greatly to these strikes.

A species of black ants have little yellow ants which do most of their work for them. Occasionally the yellow species will go on a strike. Their food supply is cut off, but if that does not avail the strikers are attacked or another lot of yellow ants are secured.

Even the rabbit is a hardened striker. In rabbit colonies the stronger rabbits do most of the burrowing, and as often as perhaps once in two years these become discontented and refuse to work.

BOILING WATER.

Why a Redhot Poker Does Not Cause It to Hiss.

If a redhot poker be thrust into cold water it hisses and sputters; if into boiling water, there is no commotion.

When in the first experiment cold water comes in contact with the hot iron there is a sudden and explosive generation of steam, which causes the liquid to be scattered with a hissing noise, consequent upon the bursting of innumerable bubbles.

When, on the other hand, a poker is thrust into boiling water, which is already freely giving forth steam, the introduction of the hot iron by still further assisting steam production causes the poker to become at once surrounded by a sheath of vapor, which effectually prevents the water from coming into actual contact with the metal.

This sheath of vapor is comparatively a bad conductor of heat, so that but little passes from the iron to the water. There is no commotion, and the poker can be withdrawn still glowing brightly.—London Answers.

There Are Some Funny Ones.

"Tell me," said the editor's friend, "who are the most humorous writers you have ever met?"

"Most of those who think they are serious writers," replied the editor.—Philadelphia Ledger.

The flattery of one's friends is required as a dram to keep up one's spirits against the injustice of one's enemies.—Bulwer.

PLAYS AND PLAYERS.

"The Schoolgirl" is making a record run in New York.

Mrs. Fiske in "Leah Kleschna" is the hit of the season at the Manhattan theater, New York.

William Courtleigh is now playing a prominent role in James K. Hackett's production of "The Fortunes of the King."

Miss May Yohe is making a tour of the vaudeville theaters. She says her husband, Putnam Bradlee Strong, will come to New York in about three weeks.

Andrew Mack and his company will sail from San Francisco March 16 for Australia. His engagement will begin April 8 in Sydney with "The Way to Kenmare."

George Cohan and his company, which opened in "Little Johnny Jones" at the Liberty theater, New York, have moved to another theater to make way for Fay Templeton and Peter F. Dailey and their comedy company.

Francis Wilson, who is starring this season under the management of Charles Frohman in a new play by Clyde Fitch, entitled "Cousin Billy," will begin his season in Chicago. Mr. Wilson will soon appear in New York.

Robert T. Haines has completed arrangements whereby he will begin a starring engagement at the Berkeley Lyceum theater, New York, in a play written for him by his wife, Genevieve G. Haines, and entitled "Once Upon a Time."

BRITISH BRIEFS.

The first Jewish hospital in the British empire was opened at Manchester on Nov. 17. It cost $30,000.

No fewer than 35,262 cases of disappearance were turned over to the London police last year, and in less than half was any trace of the missing persons discovered.

An English decision has determined that piano playing is a legal nuisance only when it is carried on with intent to annoy. Continual playing does not in itself constitute a nuisance.

The British armored cruiser Galatea, which was built in 1888 at a cost of $1,333,020, has been placed with the obsolete ships off Port Victoria and ordered to be sold out of the navy.

"Only bona fide Irishmen" are to be enlisted in the Irish guards in future. A similar rule as to Scots would deplete considerably the ranks of the Scottish regiments in the British service.

Medals are cheap in England. The nurse who attended the Duke of Connaught when he had some skin scraped off in an automobile accident recently has received the Victorian medal from King Edward.

MODES OF THE MOMENT.

The favorite fashion of wearing the hair is a low figure 8, the knot covered with a fine hair net.

As long as the motor craze lasts, and the end is nowhere in sight, the long veil will probably continue in fashion.

The daintiest and thinnest of blouses, whether they be white or colored, are correct for theater or restaurant dining.

Although large hats are still in highest favor, word comes from the Paris correspondent that the small capote and even the toque bonnet are being introduced with success.

Although the long coat is the smartest form of the walking suit, there are plenty of women who prefer short jackets. For them three piece suits of skirt, blouse and short fancy jacket are provided.

Silk has never been called a winter fabric, but there is a fad this season for light silk shirt waist suits, or utility gowns, as they are now known. These gowns are correct for at home wear.—New York Post.

Lucky to Be Alive.

Patient—Great Scott, doctor, that's an awful bill for one week's treatment! Physician — My dear fellow, if you knew what an interesting case yours was and how strongly I was tempted to let it go to a postmortem you wouldn't grumble at a bill three times as big as this.—Chicago Tribune.

WALTER CHRISTIE ON THE BEACH

Daily Speeding His New Racing Machine and Endeavoring to Lower His Previous Record.

As stated in yesterday's News Walter Christie has arrived with his big racing car, the same one which he drove during the January race meet.

The racer has been altered in many respects, the most important of which are the lengthening of the piston stroke and the increasing of the nominal horse power.

For the information of tourists who were not present during the race meet it may be repeated that this racer differs from all others which have ever been built in that it applies to the front instead of the rear axle, thus dragging the load instead of pushing it.

During the recent meet this auto won the Lozier trophy in the Fifty-mile race, but the machine did not go fast enough to suit Mr. Christie and it has been practically rebuilt

It is rumored that a stock company has been formed and if fast time is made by this racer the company will erect a factory and place on the market a front drive auto to be known as the Christie.

Next comes the Poses Plastice, one of the most beautiful sights the human eye ever witnessed, at Daytona, grand free Street Fair, March 14 to 18.

A negro is to be appointed internal revenue collector at New York, so report says. It is not likely that New York will object as strenuously as did Charleston until it has experienced the misrule of their "colored brother" as the South has done for these many years.

Miss M. E. Porter, Miss Helen Carpenter, Ilion, N. Y.; A. C. Middleton and wife, Sea Side Park, N. J.; Jas F. Hennicker and wife, Mrs. Mary C. Sieger, Miss J. Kline, Allentown, Pa.; Mrs. F. E. Horne, Mrs. H. L. McKay, C. F. Hankey and wife, Des Moines, Ia ; Jos. Haskins and wife, Missess Ella and Marie Haskins, Pittsburg, are guests of The Ridgewood.

EXPECTED AT THE OPERA HOUSE

Prof. W. B. Patty, Madame Bishop and the Gagnon-Pollock Company Will Visit Daytona.

Prof. W. B. Patty will be here Thursday, March 16th, to deliver his lecture on radium, liquid air and wireless telegraphy. A large amount of apparatus will be brought by the professor and interesting experiments will be made.

On Friday, March 17th, music lovers will have an opportunity of hearing the greatest prima donna who has ever visited Daytona. On that date Mme. Genevra Johnstone-Bishop will visit this city.

Mme. Bishop's voice is a pure mezzo soprano of wonderful range and full of distinct carrying power, raising her to the rank of a thorough artist, She appeared in Jacksonville last Friday and attracted a large audience, which was thoroughly satisfied with her performance.

The Gagnon-Pollock company is to return on March 28th and remain the balance of the week, a change of program being made each night.

G. B. Seaman left yesterday for a business trip to St. Augustine.

Wm. Dunn, Springfield, Mass.; Miss Lulu Goodrich, Cleveland; Geo. Rogers, Wm. Morton, Brooklyn, N. Y.; Mrs. James Fagan, Augusta, Ga.; H. J. Keller and wife, Vincennes, Ind., are registered at The St. James.

J. W. Leonard, Jersey City; M. B. Wilson, wife and child, Miss Bertha Schenck, Paris, Ill.; W. G Mathis, N. Y ; Jno. Scheninger, Miss Shenninger, Providence, R. I, are guests of Schmidt's Villa.

An eight-inch centipede is on exhibition at Atwood's Pharmacy which was brought up from Miami, alive, by J. E. Rush. A visitor thought that it was a tarantula and said: "Oh, that is a tarentella," and accented it on the penult.

Ready to Wear Goods

OUR LARGE STOCK OF

Ladies Spring Hats
" White Duck & Pique Skirts
" Bathing Suits
" Brilliantine Skirts
" White Canvas Oxfords

Men's Straw Hats
" Canvas Oxfords
" Underwear
" Shirts
" Shoes and Oxfords

Children's Hats
" Bathing Suits
" Canvas Oxfords

Trunks, Dress Suit Cases, Telescopes, Bags, Straps and other articles are now ready for inspection. We invite all to call and see our line

J. A. Hendricks
OPP POSTOFFICE

Ladies and Gentlemen

We respectfully invite your attention to our stock of

Fishing Tackle

We have a good line and you can't help but be pleased.

Mason & Wall Company,
W. H. Edmondson, Mgr. 119 N. Beach St.
Phone 9

Our line of Sash, Doors and Blinds are the very Best. Masury Paints.

GRUBER-MORRIS HARDWARE COMPANY.

Novelty Store

C. C. BARNES.

Fancy Stationery,
Souvenir Goods
Fishing Tackle
Lowney's Chocolate
Crockery, Glassware
Toys and Notions

No. 40, Beach St.

[illegible]

Cadillac Automobile

New Model F, side entrance. Car in stock for immediate delivery. Several good second-hand Model B. and A. cars.

B. A. LEMONT, Agent for Ormond and Daytona.
HOTEL ORMOND GARAGE. 3wf15

Bond Lumber Company

Manufacturers of

ROUGH AND DRESSED PINE AND CYPRUS **LUMBER**

LATH, SHINGLES, FLOORING, CEILING, BRICK, LIME AND CEMENT IN STOCK.

Office and Yards: East Coast Railway and Orange Avenue.

MILLS—Bond Mill, Atlantic Coast Line Ry., 100 miles south of Jacksonville. —Kalamazoo, on Sanford Branch of the F. E. C. Ry.

Phone 83. R. J. MALBY, Mgr.

A. D. McBRIDE, President | FRANK E. BOND, Cashier | F. N. CONRAD, Asst. Cashier

MERCHANTS BANK

Branch Volusia County Bank

Capital Stock	$ 50,000
Personal Liability	100,000

Transacts a General Banking Business.

COLLECTIONS MADE IN ALL PARTS OF THE COUNTRY.

For safe keeping of Papers, Deeds, Abstracts, Life and Fire Insurance Policies, we provide absolute protection against fire. Use one of our Steel Safety Boxes in Vault. They cost from 50 cents to $1.00 per month.

Daytona Hotel Supply Co

Dealers in

PROVISIONS, FRESH MEATS, POULTRY.

30 Beach St. Daytona, Fla.

McCLELLAN & EDWARDS
LESSES.

Daytona Novelty Works & Wood Yard

Window & Door Frames

made any size or style.

Colonial Columns Porch Columns, Stair Work, Brackets, etc.

Mouldings in Stock.

We can furnish you with Quartered Oak, piano finished Mantles on short notice. Call and see sample.

Phone 70

For Rent or Sale

A good home is for rent on Pine street, Seabreeze, for the summer, Artesian well, Scuppernong grapes good walks, three minutes walk to beach. W. C. SHOEMAKER.
Goodall, Fla

Here and There.

Temperature for yesterday.

BOSTON	20
NEW YORK	24
BALTIMORE	28
ST. PAUL	12
CHICAGO	22
CINCINNATI	26
ASHEVILLE	38
DAYTONA	60

W. M. SHAFFNER,

HOUSES AND COTTAGES FOR RENT AND SALE.

Real Estate, Loans and Insurance

Ridgewood, Peninsula, River.
Hotel Sites and Business Lots
Charge of Estates Taken for Winter Residents.
Most Reliable Old Line Insurance Companies.

Daytona Daily News

Published Daily Except Sunday.

Issued from January 1, to April 1, at Daytona, Florida, by
GEO. F. CROUCH, EDITOR AND PROPRIETOR.

Subscription—by mail $1.50 for the Season. By Carrier 15 cents a Week

(Entered as second-class matter January 5, 1905, at the postoffice at Daytona, Florida, under Act of Congress of March 3, 1879.)

(Continued from First Page.)

inspect and report.

Alderman Clark suggested that the boats doing a ferry business across the river be required to pay a tax. No action was taken.

A salary of $10 was allowed the colored policemen of S. P. Singleton, of Waycross, and W. Sampson, of Midway, and they were ordered to make a sanitary inspection once each month.

On complaint of the citizens of Cedar street the street committee was ordered to examine the drainage on the north side of that street and make a report.

The Riddell Carnival Company requested permission to use the parkage on Volusia avenue near First street this week to put up three small stands. The petition was tabled.

Assessor Bingham reported total real assessments as $912,930.00, the personal tax as $161,510.00, showing an increase in real of $51,370.00 and a decrease of $44,590.00 in personal, due to the withdrawal of $78,060 personal tax of H. H. Horne, thus showing a net gain on total assessment of $6,780.00.

Moved by Alderman Porter, seconded by Alderman Matthews that the millage for 1905 tax be made as follows: general millage, 11 mills; school millage, 3 mills; special millage for sinking fund, 1 mill; making a total of 15 mills for tax. Carried.

Communication and bids on rock crusher, etc., from C. M. Scott were read and action witheld for time.

Report of Street Commissioner Rix on his trip to Gainesville was read.

Moved by Alderman Schmidt, seconded by Alderman Porter that report be received and that the thanks of the Council be tendered to Col. J. H. Dodge for his courteous treatment of Mr. Rix and the Council. Carried.

Moved by Alderman Hendricks, seconded by Alderman Schmidt that the boiler of the street roller be put in working order. Carried.

Moved by Ald. Matthews and seconded by Ald. Clark that the matter of stable for mules and shed for machinery be left in the hands of the street committee to report at next regular meeting; carried.

Ald. Schmidt was appointed a committee of one to see about getting suitable fire ladders.

Council adjourned to meet Monday, March 20th.

Rubs and Mundy will take a trip to Coney Island, for the amusement of all who come to Daytona's big free Street Fair, March 14 to 18.

Thursday night the Cottage Euchre Club and guests of The Palmetto will each contest for prizes at their favorite card game.

Father McMahon, of Augusta, Ga., who has been a guest of the St. James for several days, expressed himself as being much pleased with Daytona and especially of his accommodations at The St. James.

R. R. POSTON
Contractor & Builder
DAYTONA, FLA.

Estimates Furnished on Short Notice

The Way a Benedict Looked at It.

Mrs. Benham—I don't believe a word of your excuse. Benham—That's just like a woman. I don't suppose Jonah's wife believed the story he told her after he had spent three nights with the whale. Mrs. Benham—How do you know Jonah had a wife? Benham—He wouldn't have been a Jonah if he had not been married.—Brooklyn Life.

A Sickener.

"Some people," growled Crabbe, "make me sick."

"I should think nearly everybody would make you sick," replied Cutting.

"Indeed! Why?"

"Reciprocity, you know."—Philadelphia Press.

Made the Parrot the Scapegoat.

Father—What did the teacher say when she heard you swear? Small Boy—She asked me where I learned it. Father—What did you tell her? Boy—I didn't want to give you away, pa, so I blamed it on the parrot.—Detroit Free Press.

No Evidence to the Contrary.

Friend—I think her mother is a sensible woman. The Lover—Well—a—I don't think she likes me. Friend—Oh, I merely said she was a sensible woman!

Love.

It is hard to preserve equanimity and greatness on that debatable ground between love and esteem. There is nothing so stable and unfluctuating as love. The waves beat steadfast on its shore forever, and its tide has no ebb. It is a resource in all extremities and a refuge even from itself. And yet love will not be leaned on.—H. D. Thoreau in Atlantic.

The Last Resort.

Sandy entered a smoking compartment and asked each of his immediate neighbors for a match. All happened to be without them, however, and a look of disappointment came over the Scotchman's face as he remarked resignedly, "Aweel, I'll e'en hae to use one o' my ain."

Good Advice.

Said a man who had been detected cheating at cards: "They threaten to kick me downstairs. What am I to do?" The friend appealed to offered this timely counsel. "Play on the ground floor."

His Fatal Mistake.

"Adam was his own boss, wasn't he?"

"Yes, an' ef he hadn't gone ter sleep at de wrong time he'd been so yet!"—Atlanta Constitution.

No man or boy is ever the slightest good in this world unless he has ambition.—Lord Stanley.

Antiquity of Brewing.

The ancient Egyptians understood and practised the art of brewing several centuries before the Christian era, as did also the ancient Greeks. Spaniards and Britons made a fermented drink from wheat, which was used in Spain under the name ceria, and also in Gaul. Tacitus tells us that in his day, about 100 A. D., beer was the common beverage and that the Germans understood how to convert barley into malt. Six hundred years later Charlemagne gave orders that the best brewers should always accompany his court.

A Continuous Round.

"Bilvens seems very proud of the fact that he has a bank account."

"Yes; it has developed him into a financier of the continuous type."

"How is that?"

"He checks his money out just for the pleasure of putting it back again."—Cleveland Plain Dealer.

A "Practical" Wedding Gift.

Pearl—Oh, we had a delightful wedding and received so many silver presents. Ruby—That was fine. And did your father give something in silver too? Pearl—No; he gave us a bottle of acid to test the other presents with.—Chicago News.

It doesn't take any grit to grumble.—Chicago Tribune.

The Dentist's Pun.

"Mr. Dento, I want a tooth pulled. I'm a great coward when it comes to enduring pain, and yet I'm afraid of both laughing gas and chloroform."

"You might be happy with ether."

Heyler's BON BONS AND CHOCOLATE

IF IT'S

A Box of Stationery
A Nice Book
A Piece of Fine China,
A Souvenir Spoon
A Piece of Jewelry

you want, go to

GEO. H. CLARK.

Drink LILY WATER....

And Preserve Your Health.

Absolutely freed from all impurities by the Schantz Filteration Process. It is recommended by the most eminent physicians to be a pure, healthy and hygienic water. Plain and carbonated. LILY WATER BATHS, HOT and COLD, at the Electric Light Plant 25 c.

WM. WICKING, Manufacturer,
DAYTONA, FLORIDA.

If you are going to NEW YORK, BOSTON AND THE EAST, TAKE THE

Savannah Line

Ocean Steamship Company

Most Popular and Finest Coastwise Steamers Plying the Atlantic.

SAILINGS, From Savannah to New York, Monday, Wed'y, Friday. From Savannah to Boston alternate Sunday and Thursday.

Tables supplied with all the delicacies that the Northern and Southern markets afford. Tickets sold and Baggage checked through to any point East.

Ask for copy "GREEN FOLDER."

For rate of fare, reservation of staterooms, etc., apply to nearest railroad ticket agent, or address

W. B. CLEMENTS, Traveling Pass. Agt., 27 Bull St., Savannah, Ga.
W. H. PLEASANTS, Vice Pres. and Gen'l Mgr. J. C. HORTON, Gen. Pass. Agt.
Pier 35, North River, New York.

FLORIDA

The climate of the East Coast of Florida is nearer perfection than that of any other place on earth. * * * *

East Coast

St. Augustine
Ormond
Palm Beach
and Miami

and the famous Orange Groves, Pineapple Plantations, Cocoanut Groves and Vegetable Farms of the country tributary to
INDIAN RIVER, LAKE WORTH and BISCAYNE BAY
are reached from Jacksonville via the
FLORIDA EAST COAST RAILWAY.

Railway.

For copy of beautiful book, "East Coast of Florida", best map of Peninsular Florida, and other information, address

J. R. PARROTT, Vice-Pres't & Gen. Manager. J. P. BECKWITH, Traffic Manager. J. D. RAHNER, A. G. P. A.

ST. AUGUSTINE, FLA.

Novelty Store

C. C. BARNES.

Fancy Stationery.
Souvenir Goods
Fishing Tackle
Lowney's Chocolate
Crockery, Glassware
Toys and Notions

No. 40. Beach St.

Phon 30

Cadillac Automobile

New Model F. side entrance. Car in stock for immediate delivery. Several good second-hand Model B, and A. cars.

B. A. LEMONT, Agent for Ormond and Daytona.
HOTEL ORMOND GARAGE. 3wf15

Bond Lumber Company

Manufacturers of

ROUGH AND DRESSED PINE AND CYPRUS LUMBER

LATH, SHINGLES, FLOORING, CEILING, BRICK, LIME AND CEMENT IN STOCK.

Office and Yards: East Coast Railway and Orange Avenue.

MILLS—Bond Mill, Atlantic Coast Line Ry., 100 miles south of Jacksonville. —Kalamazoo, on Sanford Branch of the F. E. C. Ry.

Phone 83. R. J. MALBY, Mgr.

A. D. McBRIDE, President
FRANK E. BOND, Cashier
F. N. CONRAD, Asst. Cashier

MERCHANTS BANK
(Branch Volusia County Bank)

Capital Stock.......... $ 50,000
Personal Liability.......... 100,000

Transacts a General Banking Business.

COLLECTIONS MADE IN ALL PARTS OF THE COUNTRY.

For safe keeping of Papers, Deeds, Abstracts, Life and Fire Insurance Policies, we provide absolute protection against fire. Use one of our Steel Safety Boxes in Vault. They cost from 50 cents to $1.00 per month.

Daytona Hotel Supply Co

Dealers in

PROVISIONS, FRESH MEATS, POULTRY.

30 Beach St. Daytona, Fla.

McCLELLAN & EDWARDS
LESSES.

Daytona Novelty Works & Wood Yard

Window & Door Frames
made any size or style.

Colonial Columns Porch Columns, Stair Work, Brackets, etc.

Mouldings in Stock.

We can furnish you with Quartered Oak, piano finished Mantles on short notice. Call and see sample.

Phone 70

For Rent or Sale

A good home is for rent on Pine street, Seabreeze, for the summer. Artesian well, Scuppernong grapes good walks, three minutes walk to beach.

W. C. SHOEMAKER.
Goodall, Fla.

Here and There.

Temperature for yesterday.

BOSTON	20
NEW YORK	24
BALTIMORE	28
ST. PAUL	12
CHICAGO	22
CINCINNATI	26
ASHEVILLE	38
DAYTONA	60

W. M. SHAFFNER,
HOUSES AND COTTAGES FOR RENT AND SALE.

Real Estate, Loans and Insurance

Ridgewood, Peninsula, River,
Hotel Sites and Business Lots
Charge of Estates Taken for Winter Residents.
Most Reliable Old Line Insurance Companies.

Daytona Daily News
Published Daily Except Sunday.
Issued from January 1, to April 1, at Daytona, Florida, by
GEO. F. CROUCH, EDITOR AND PROPRIETOR.

Subscription—by mail $1.50 for the Season. By Carrier 15 cents a Week

(Entered as second-class matter January 3, 1905, at the postoffice at Daytona, Florida, under Act of Congress of March 3, 1897.)

(Continued from First Page.)

inspect and report.

Alderman Clark suggested that the boats doing a ferry business across the river be required to pay a tax. No action was taken.

A salary of $10 was allowed the colored policemen of S. P. Singleton, of Waycross, and W. Sampson, of Midway, and they were ordered to make a sanitary inspection once each month.

On complaint of the citizens of Cedar street the street committee was ordered to examine the drainage on the north side of that street and make a report.

The Riddell Carnival Company requested permission to use the parkage on Volusia avenue near First street this week to put up three small stands. The petition was tabled.

Assessor Bingham reported total real assessments as $912,930.00, the personal tax as $164,510.00, showing an increase in real of $51,370.00 and a decrease of $44,590.00 in personal, due to the withdrawal of $78,000 personal tax of H. H. Hoene, thus showing a net gain on total assessment of $6,780.00.

Moved by Alderman Porter, seconded by Alderman Matthews that the millage for 1905 tax be made as follows: general millage, 11 mills; school millage, 3 mills; special millage for sinking fund, 1 mill; making a total of 15 mills for tax. Carried.

Communication and bids on rock crusher, etc., from C. M. Scott were read and action witheld for time.

Report of Street Commissioner Rix on his trip to Gainesville was read.

Moved by Alderman Schmidt, seconded by Alderman Porter that report be received and that the thanks of the Council be tendered to Col. J. H. Dodge for his courteous treatment of Mr. Rix and the Council. Carried.

Moved by Alderman Hendricks, seconded by Alderman Schmidt that the boiler of the street roller be put in working order. Carried.

Moved by Ald. Matthews and seconded by Ald. Clark that the matter of stable for mules and shed for machinery be left in the hands of the street committee to report at next regular meeting; carried.

Ald. Schmidt was appointed a committee of one to see about getting suitable fire ladders.

Council adjourned to meet Monday, March 20th.

Ruby and Mandy will take a trip to Coney Island, for the amusement of all who come to Daytona's big free Street Fair, March 14 to 18.

Thursday night the Cottage Euchre Club and guests of The Palmetto will each contest for prizes at their favorite card game.

Father McMahon, of Augusta, Ga., who has been a guest of the St. James for several days, expressed himself as being much pleased with Daytona and especially of his accommodations at The St. James.

R. R. POSTON
Contractor & Builder
DAYTONA, FLA.

Estimates Furnished on Short Notice

The Way a Benedict Looked at It.

Mrs. Benham—I don't believe a word of your excuse. Benham—That's just like a woman. I don't suppose Jonah's wife believed the story he told her after he had spent three nights with the whale. Mrs. Benham—How do you know Jonah had a wife? Benham—He wouldn't have been a Jonah if he had not been married.—Brooklyn Life.

A Sickener.

"Some people," growled Crabbe, "make me sick."

"I should think nearly everybody would make you sick," replied Cutting.

"Indeed! Why?"

"Reciprocity, you know."—Philadelphia Press.

Made the Parrot the Scapegoat.

Father—What did the teacher say when she heard you swear? Small Boy—She asked me where I learned it. Father—What did you tell her? Boy—I didn't want to give you away, pa, so I blamed it on the parrot.—Detroit Free Press.

No Evidence to the Contrary.

Friend—I think her mother is a sensible woman. The Lover—Well—a—I don't think she likes me. Friend—Oh, I merely said she was a sensible woman!

Love.

It is hard to preserve equanimity and greatness on that debatable ground between love and esteem. There is nothing so stable and unfluctuating as love. The waves beat steadfast on its shore forever, and its tide has no ebb. It is a resource in all extremities and a refuge even from itself. And yet love will not be leaned on.—H. D. Thoreau in Atlantic.

The Last Resort.

Sandy entered a smoking compartment and asked each of his immediate neighbors for a match. All happened to be without them, however, and a look of disappointment came over the Scotchman's face as he remarked resignedly, "Aweel, I'll e'en hae to use one o' my ain."

Good Advice.

Said a man who had been detected cheating at cards: "They threaten to kick me downstairs. What am I to do?" The friend appealed to offered this timely counsel, "Play on the ground floor."

His Fatal Mistake.

"Adam was his own boss, wasn't he?"

"Yes, an' ef he hadn't gone ter sleep at de wrong time he'd been so yet!"—Atlanta Constitution.

No man or boy is ever the slightest good in this world unless he has ambition.—Lord Stanley.

Antiquity of Brewing.

The ancient Egyptians understood and practised the art of brewing several centuries before the Christian era, as did also the ancient Greeks. Spaniards and Britons made a fermented drink from wheat, which was used in Spain under the name ceria, and also in Gaul. Tacitus tells us that in his day, about 100 A. D., beer was the common beverage and that the Germans understood how to convert barley into malt. Six hundred years later Charlemagne gave orders that the best brewers should always accompany his court.

A Continuous Round.

"Blivens seems very proud of the fact that he has a bank account."

"Yes; it has developed him into a financier of the continuous type."

"How is that?"

"He checks his money out just for the pleasure of putting it back again."—Cleveland Plain Dealer.

A "Practical" Wedding Gift.

Pearl—Oh, we had a delightful wedding and received so many silver presents. Ruby—That was fine. And did your father give something in silver too? Pearl—No; he gave us a bottle of acid to test the other presents with.—Chicago News.

It doesn't take any grit to grumble.—Chicago Tribune.

The Dentist's Pun.

"Mr. Dento, I want a tooth pulled. I'm a great coward when it comes to enduring pain, and yet I'm afraid of both laughing gas and chloroform."

"You might be happy with ether."

Huyler's BON BONS AND CHOCOLATE

IF IT'S
A Box of Stationery
A Nice Book
A Piece of Fine China,
A Souvenir Spoon
A Piece of Jewelry
you want, go to

GEO. H. CLARK.

Drink LILY WATER....

And Preserve Your Health.

Absolutely freed from all impurities by the Schantz Filteration Process. It is recommended by the most eminent physicians to be a pure, healthy and hygienic water. Plain and carbonated. LILY WATER BATHS, HOT and COLD, at the Electric Light Plant 25 c.

WM. WICKING, Manufacturer,
DAYTONA, FLORIDA.

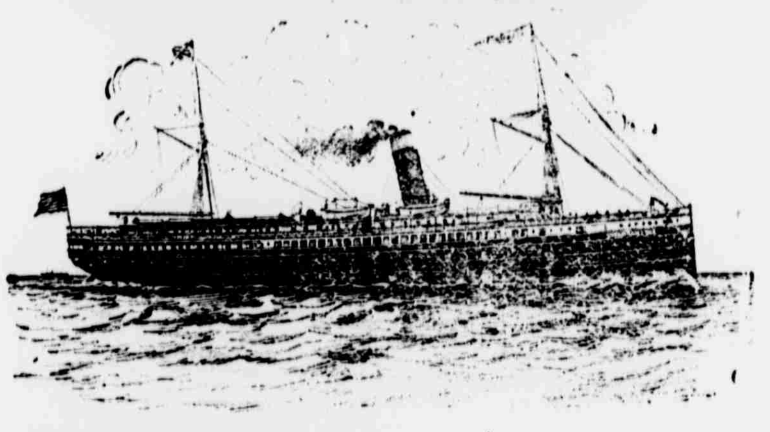

If you are going to NEW YORK, BOSTON AND THE EAST,
TAKE THE

Savannah Line

Ocean Steamship Company

Most Popular and Finest Coastwise Steamers Plying the Atlantic.

SAILINGS. From Savannah to New York, Monday, Wed'y, Friday
From Savannah to Boston (direct) Monday and Thursday

Tables supplied with all the delicacies that the Northern and Southern markets afford. Tickets sold and Baggage checked through to any point East.

Ask for copy "GREEN FOLDER."

For rate of fare, reservation of staterooms, etc., apply to nearest railroad ticket agent, or address

W. B. CLEMENTS, Traveling Pass. Agt., 27 Bull St., Savannah, Ga.
W. H. PLEASANTS, Vice Pres. and Gen'l Mgr. J. C. HORTON, Gen. Pass. Agt.
Pier 35, North River, New York.

FLORIDA

The climate of the East Coast of Florida is nearer perfection than that of any other place on earth.

East Coast

St. Augustine
Ormond
Palm Beach
and Miami

and the famous Orange Groves, Pineapple Plantations, Cocoanut Groves and Vegetable Farms of the country tributary to
INDIAN RIVER, LAKE WORTH and BISCAYNE BAY
are reached from Jacksonville via the
FLORIDA EAST COAST RAILWAY.

Railway.

For copy of beautiful book, "East Coast of Florida", best map of Peninsular Florida, and other information, address

J. R. PARROTT, Vice-Pres't & Gen. Manager.
J. P. BECKWITH, Traffic Manager.
J. D. RAHNER, A. G. P. A.
ST. AUGUSTINE, FLA.

R. L. SMITH,
Big Bargain in an 18 Room House on Beach St.
Excellent Location on Volusia Ave. view of River
Palmetto Ave. Property that will pay good can be bought Cheap
25 ft of best Business section of Beach st. unimproved
REAL ESTATE.

SOME SNAPS
IN LOTS AT
ORMOND!

STEAMER UNCLE SAM

Is now making regular trips to the **TOMOKA RIVER** on Tuesdays, Thursdays and Saturdays, leaving Gille's dock at 9 a. m. and stopping at Middle and North Bridges going to Ormond.

PONCE PARK AND NEW SMYRNA on Mondays, Wednesdays and Fridays, leave North Bridge 8:30 a. m., Gilles Dock 9 a. m.

BOAT ARRIVES HOME AT 5:00 P. M. **ROUND TRIP $1.00**

McCOY BROS., Proprietors FLORIDA MOTOR CO.

STEAMER "KINGFISHER"

Commencing **March 13, will run daily from Ormond to New Smyrna**

Leaving Ormond at 8:00 a. m.; N. Bridge 8:20 Middle Bridge 8:25, S. Bridge 8:40; Ponce Park 10:00 New Smyrna Bridge 11:00; Arrive New Smyrna 11:30. Returning leave New Smyrna 1:00 p. m.; arrive at Ormond at 5:30.

Fare, calling at Ponce Park and New Smyrna. Visitors taking the trip should not miss seeing the Light House and the Old Spanish Ruins at New Smyrna.

This boat is for Sale. **J. C. VINCENT, Owner**

DR. J. A. VAN VALZAH, Ph. G.
PHYSICIAN and SURGEON.
Graduate in Medicine, Pharmacy and Chemistry.
Telephone 232

Local Kaleidoscope.

Picturettes of Daily Life in Daytona and Vicinity.

THE WEATHER.

Cloudy tonight. Wednesday fair and warmer.

Coal—anthracite—egg, stove and chestnut, at N. S. Dayton's lumber yard. Phone 19. tf

Mr. and Mrs. C. Nash left yesterday for a few days' visit to Melbourne.

Holmes Smith, of Houston, Tex., traveling passenger agent of the Southern Railroad, is in the city.

Don't fail to see Lunette, the Flying Lady, at the Grand Carnival, in Daytona, March 14 to 18.

Miss Josephine Klee, of Brooklyn, arrived yesterday and is visiting Mr. and Mrs. W. W. Carter, at the Bungalow.

S. M. Newburn left yesterday for [illegible], where he has charge of a gang of men cutting ties for the F. E. C. Ry.

Oldsmobile with rear seat, or other runabout. Wanted to rent for a month or to buy, if very cheap. Address now, Box 139. 11-3t

Miss Clark and Miss Jolley returned yesterday from Jacksonville, where they went to hear Madame Melba.

E. B. Watson, who has spent several months at Goodall, left for his home at Cartersville, Ind., yesterday.

Have you ever seen the Great Train Robbery? If not your last and only chance will be at the big Daytona free Street Fair, March 14 to 18.

R. Kane and wife, Tokio, Japan; Nelson Sayler, Cincinnati; Ward G. Foster, St. Augustine are guests of The Palmetto.

Mrs. James Bristol, of Rochester, N. Y., and her sister Mrs. Edward Baker, of Warsaw, N. Y. are spending the month of March at Daytona and Ormond.

The Jacksonville Academy Quartette will appear at the Opera House Wednesday, March 15th. Sidney Woodford will sing at the concert. The proceeds are for the benefit of Daytona colored kindergarten school.

E. M. Steck went to St. Augustine yesterday on a business trip.

*For Sale:—New 19 foot launch; speed 8 miles. Bargain if sold at once. Address Box 204. 11-5t w-1t

Ed. Lindberg made the run to DeLand Sunday in an eight horse power Cadillac in two hours. He reports the road in bad condition, due to the heavy rains.

W. D. Stark, traveling passenger agent of the Atlantic Coast Line, expects to be in the city four days each week for the next month, looking after the business of his road.

The talk of the Twentieth Century, the Holy City, will be shown in all its beauty, and every lady and child should see it, at the big free Street Fair, Mch 14-18.

A. D. Gilley left yesterday for a week's hunt at Ft. Lauderdale. The guests of The Palmetto expect to live on game for a day or two when he returns.

*For Sale:—1 new Quaker bath cabinet, $2.00. 1 2½ h. p DeMooy boat engine, with propeller. One Schug jump spark coil. Desk room for rent with use of phone and electric light. Inquire of J. R. LaSha, Electrician, 221 N. Beach St. f15-2w

Mr. and Mrs. E. B. Wrightman left this morning for their home in Fenton, Mich. Enroute they will visit the Ocklawaha, Charleston, Richmond, Washington and other points, arriving home about May 1st.

E. Dover, and wife, Cleveland, O.; R. Riddle and wife, Minneapolis; Mrs. J. O. Ohler, Miss Roby Ohler, Lima, O.; F. L. Clark and wife, Plainfield, N. J.; H. C. Dunn, Mrs. J. M. Dunn, Erie, Pa., are guests of The Bennett.

Col. and Mrs. Stubenbord returned from their tour of Cuba and the East Coast, Saturday. Col. Stubenbord states that the trip was thoroughly enjoyed.

There will be a euchre party at The Ridgewood tonight which promises to be the largest held this season. Over seventy-five contestants have already agreed to enter the game.

SEE **HARRIS, The Photographer**

For High Grade Portraiture or Artistic Landscape Photography.

Studio South Beach St. Opp. City Hall.

Would You Like

To keep cool and comfortable all summer? If so, come to us and let us fit you out. We have everything you need. We can clothe you from head to foot. Our Outing suits from $5 to $15 are very low priced.

Straw Hats

We have the latest styles in Straw Hats from 25 cents to $2.

Canvas Shoes

With both leather and rubber soles, in white and colors, from 65c to $2.50.

THE GLOBE
Peck & Foster, Proprietors, DAYTONA, FLA.
Clothing, Shoes and Gents' Furnishings.

Last Concert of the Season
OF THE
Daytona Choral Society
AT THE OPERA HOUSE
TUESDAY EVENING, MARCH 14, '05, AT 8:00 P. M.
MR. BLOUNT, Leader
MRS. M. C. MOORE, Soprano
MISS ROBINSON, Accompanist
ADMISSION 50c RESERVED SEATS 75c
At Atwood Pharmacy.

Choral Society.

The last concert of the season will be given by the Choral Society tonight under the direction of Mr. Blount, at the Opera House.

The event promises to be by far the best given by local talent, and those who fail to hear it will miss a splendid musical treat.

The program is as follows:

Estudiantina, Chorus.

Duett, Holy Mother Guide his Footsteps, Maritana, Mrs. Moore and Miss Hallett.

Hear My Prayer, Mrs. Moore and Chorus.

Song, Mr. Blount.

Quartette, The Wandering Minstrel.

INTERMISSION

"Inflammatus Et Accensus" Stabat Mater, Mrs. Moore and Chorus.

Duett, Mrs. Moore and Mr. Blount.

The Miller's Wooing, Miss Hallett, Mr. Stewart and Chorus.

Haymaking, Mrs. Moore.

Unfold ye Portals, The Redemption, Chorus.

Prominent North Carolinian Here.

Mrs. Chas. A. Webb and children who are stopping at Mrs. Bereman's, 237 S. Ridgewood, were delighted by the unexpected arrival last Sunday of the husband and father, Senator Chas. A. Webb, of Ashville, N. C., who will spend a few days recuperating in Daytona's salubrious climate, when he expects to return to his native city to take active part in the campaign for the establishment of the public dispensary in place of the open saloon.

Senator Webb is the sponsor of this movement in North Carolina and opened the campaign in Ashville, on Friday night last, in a speech in which he showed the advantages of state control by the dispensary system over the vicious tendencies of the open saloon, or the demoralizing influence of the "joint" and the "blind tiger," where prohibition has been attempted.

Everybody should see the Bold Bank Robbery at the Carnival; one of the best shows ever produced before the American public, will positively appear at Daytona's big free Street Fair, Mch 14-18

Hon. Robert W. Davis.

After serving in Congressional capacity for four terms, Hon. Robert W. Davis of this city, on last Saturday, again returned to private life. For this reason the adjournment of Congress was an event of more than passing interest, not only to the people of the Second Congressional district, but of the State as well.

Mr. Davis has represented his constituency in fact as in in name, and his retirement from the National forum is a source of keen regret to his many loyal admirers. Mr. Davis never posed as a speaker, and it was but seldom that his voice was heard in advocacy of or in opposition to a measure, yet he was recognized as a leading figure on the Democratic side, for when he did speak it was to the point, and his utterances never failed to carry weight. It was his idea that a Congressman should "talk less and work more."

How well he succeeded by pursuing this policy has perhaps been best attested by the general success that has attended his efforts. During his eight years of service Florida's delegation succeeded in securing appropriations of millions of dollars for river and harbor improvements, for government sites, buildings, etc. In this hardworking delegation Judge Davis was a potent factor, and to his labors is in part due these excellent results. But why go into the details of his course in the House? It has been too successful, too brilliant, to be soon forgotten by the people whom he has so faithfully, so conscientiously served. Mr. Davis has made a record for himself, to which he may well point with a feeling of pride, and one which has seldom been equaled in the annals of this district. He returns to the practice of law richer in experience and ability, and will again take his place as a leader of the Florida bar.

Hon. Frank Clark, who succeeds Mr. Davis is well qualified to fill the seat vacated. He is a diligent worker, a brilliant speaker, and a man of unusual natural ability. We bespeak for him a career equally as successful as that of his colleagues—Messrs. Lamar and Sparkman.—Palatka Times Herald

Lost—Silk Umbrella at Episcopal church Sunday, March 12. G. W. D. scratched on handle. Reward if returned to The Ridgewood. 2t

The Awixa was blown from her moorings last night and is aground on the shoals off Bay street.

The baggage and paraphrenalia of the Street Carnival Company arrived last night. The shows will be open to the public tonight.

Toilet Waters and Perfumes

Roger & Gallet's Hudnut's Colgate's
Ricksecker's Pinaud's Pivey's

Always on hand at the

Atwood Pharmacy

Phone 69 MAXWELL RANKINS, Proprietor

A Good Time for Your Palate

will certainly be yours if you drink our cool, effervescing

Soda Water

it exhilarates and benefits all who partake of it. It gives a delicious twang to the tongue far surpassing ordinary soda water. Manufactured from perfectly pure materials and in utensils of the utmost cleanliness, it pleases all lovers of good things. As sure as truth never was indebted to a lie, our soda water stands on its own merits.

Burdine's Pharmacy
126 Beach St.

BARGAINS IN MARINE ENGINES!

To reduce our stock we are offering Marine Engines at less than cost.

5 horse power Regal 4-cycle Jump Spark with reverse wheel and shaft	$165
4 horse power Buick 4-cycle Jump Spark with reverse wheel and shaft	$135
2 1-2 horse-power Knox with solid wheel and shaft - - -	$100
1 1-2 horse-power Knox with reverse wheel and shaft - - -	$90

The Engines are New and Guaranteed.

FLORIDA MOTOR CO.
DAYTONA, FLORIDA, BOX 1.

The circulation of the DAILY NEWS is steadily increasing and on Monday passed the 500 mark by a clear majority of 100. Monday's edition of the paper was exhausted fifteen minutes after the last form was off the press. 600 for a daily in a city the size of Daytona is a very creditable showing and is evidence that the public appreciate our efforts. It shall be our aim to build the circulation to a still higher figure and to accomplish this will make it better and better each day.

For the Finest
Bread Cakes Pies ..
... Go to ...
The Gramling Bakery.

There will be a euchre party at Schmidt's Villa tonight.

C. M. Bennett returned from Ormond this morning and is located at the City Hotel.

We have succeeded in getting the world famous Glass Blowers for Daytona's big free Street Fair, March 14 to 18.

Maj. D. N. Bash, of the United States Army, accompanied by his wife, is a guest of The Gables. Maj. Bash is stationed at Denver, Col.

Jas. Connelly and wife, Miss Olive Connelly, Cleveland; J. M. Woodworth, Milwaukee; Mrs. B. Fielding, Dr. R. L. Fielding, New York, are guests of The Pines.

C. E. Hough and wife, Hartford; W. W. Smith, Cincinnati; W. H. Meckling and wife, Germantown, Pa.; H. M. Spitz, F. G. Lieberman, Atlanta, are guests of The Despland.

Proper Caper.

Wife—I am going to give a 5 o'clock tea one evening next week.

Husband—For ladies only, I suppose?

Wife—Of course.

Husband—Then why not be consistent and mark it down to 4:87?—Chicago News.

How It Goes.

Barnes—Howes says he had the time of his life last night.

Shedd—That accounts for it. Howes is terribly down in the mouth this morning. Looks as though he hadn't a friend in the world.—Boston Transcript.

The Economist.

Travers—I hear you are lecturing on the strenuous life?

Palavers—Yes, I got tired of hustling, and it's so much easier to tell other people what to do than it is to do things oneself.—Detroit Free Press.

Rough on Himself.

Invalid—Doctor, I should not fear death, but I am so afraid of being buried alive.

Physician—You need have no fear of that with me attending you.—New York Weekly.

R. L. SMITH,

Big Bargain in an 18 Room House on Beach St.
Excellent Location on Volusia Ave. view of River

Palmetto Ave. Property that will pay good can be bought Cheap
25 ft of best Business section of Beach st. unimproveed

REAL ESTATE.

SOME SNAPS
IN LOTS AT
ORMOND!

STEAMER UNCLE SAM

Is now making regular trips to the **TOMOKA RIVER** on Tuesdays, Thursdays and Saturday leaving Gille's dock at 9 a. m. and stopping at Middle and North Bridges also at Ormond.

PONCE PARK AND NEW SMYRNA on Mondays, Wednesdays and Fridays, leave North Bridge 8:30 a. m., Gilles Dock 9. a. m.

BOAT ARRIVES HOME AT 5:00 P. M. **ROUND TRIP $1.00**

McCOY BROS., Proprietors FLORIDA MOTOR CO.

STEAMER "KINGFISHER"

Commencing March 13, will run daily from Ormond to New Smyrna

Leaving Ormond at 8.00 a. m.; N. Bridge 8.40; Middle Bridge 8.50, S. Bridge 9.00; Ponce Park [illegible]; New Smyrna Bridge 11.00; Arrive New Smyrna 11.30. Returning leave New Smyrna 2.[illegible] p. m.; arrive at Ormond at 5.30.

Fine fishing at Ponce Park and New Smyrna. Vistors taking the trip should not miss seeing the Light House and the Old Spanish Ruins at New Smyrna.

This boat is for Sale. **J. C. VINCENT, Owner**

DR. J. A. VAN VALZAH. Ph. G.
PHYSICIAN and SURGEON.
Graduate in Medicine, Pharmacy and Chemistry.
Telephone 232

Local Kaleidoscope.

Picturettes of Daily Life in Daytona and Vicinity.

THE WEATHER.

Cloudy tonight. Wednesday fair and warmer.

Coal anthracite—egg, stove and chestnut, at N. S. Dayton's lumber yard. Phone 49. tf

Mr. and Mrs. C. Nash left yesterday for a few days' visit to Melbourne.

Holmes Smith, of Houston, Tex., traveling passenger agent of the Southern Railroad, is in the city.

Don't fail to see Lunette, the Flying Lady, at the Grand Carnival, in Daytona March 14 to 18.

Miss Josephine Klee, of Brooklyn, arrived yesterday and is visiting Mr. and Mrs. W. W. Carter, at the Bungalow.

S. M. Newburn left yesterday for Harwood, where he has charge of a gang of men cutting ties for the F. E. C. R'y.

Oldsmobile with rear seat, or other runabout. Wanted to rent for a month or to buy, if very cheap. Address now, Box 139. 11-3t

Miss Clark and Miss Jolley returned yesterday from Jacksonville, where they went to hear Madame Melba.

E. B. Watson, who has spent several months at Goodall, left for his home at Cartersville, Ind., yesterday.

Have you ever seen the Great Train Robbery? If not your last and only chance will be at the big Daytona free Street Fair, March 14 to 18.

R. Kane and wife, Tokio, Japan; Nelson Sayler, Cincinnati; Ward G. Foster, St. Augustine are guests of The Palmetto.

Mrs. James Bristol, of Rochester, N. Y., and her sister Mrs. Edward Baker, of Warsaw, N. Y. are spending the month of March at Daytona and Ormond.

The Jacksonville Academy Quartette will appear at the Opera House Wednesday, March 15th. Sidney Woodford will sing at the concert. The proceeds are for the benefit of Daytona colored kindergarten school.

E. M. Steck went to St. Augustine yesterday on a business trip.

*For Sale:—New 19 foot launch; speed 8 miles. Bargain if sold at once. Address Box 204. 11-5t w-1t

Ed. Lindberg made the run to DeLand Sunday in an eight horse power Cadillac in two hours. He reports the road in bad condition, due to the heavy rains.

W. D. Stark, traveling passenger agent of the Atlantic Coast Line, expects to be in the city four days each week for the next month, looking after the business of his road.

The talk of the Twentieth Century, the Holy City, will be shown in all its beauty, and every lady and child should see it, at the big free Street Fair, Mch 14-18

A. D. Gilley left yesterday for a week's hunt at Ft. Lauderdale. The guests of The Palmetto expect to live on game for a day or two when he returns.

†For Sale:—1 new Quaker bath cabinet, $2.00. 1 2½ h. p DeMooy boat engine, with propeller. One Schug jump spark coil. Desk room for rent with use of phone and electric light. Inquire of J. R. LaSha, Electrician, 221 N. Beach St. f15-2w

Mr. and Mrs. E. B. Wrightman left this morning for their home in Fenton, Mich. Enroute they will visit the Ocklawaha, Charleston, Richmond, Washington and other points, arriving home about May 1st.

E. Dover, and wife, Cleveland, O.; R. Riddle and wife, Minneapolis; Mrs. J. O. Ohler, Miss Roby Ohler, Lima, O.; F. L. Clark and wife, Plainfield, N. J.; H. C. Dunn, Mrs J. M Dunn, Erie, Pa., are guests of The Bennett.

Col. and Mrs. Stubenbord returned from their tour of Cuba and the East Coast, Saturday. Col. Stubenbord states that the trip was thoroughly enjoyed.

There will be a euchre party at The Ridgewood tonight which promises to be the largest held this season Over seventy-five contestants have already agreed to enter the game.

SEE **HARRIS, The Photographer**

For High Grade Portraiture or Artistic Landscape Photography.

Studio South Beach St. Opp. City Hall.

VITALS BRAND

Would You Like

To keep cool and comfortable all summer? If so, come to us and let us fit you out. We have everything you need. We can clothe you from head to foot. Our Outing suits from $5 to $15 are very low priced.

Straw Hats

We have the latest styles in Straw Hats from 25 cents to $2.

Canvas Shoes

With both leather and rubber soles, in white and colors, from 65c to $2.50.

THE GLOBE Peck & Foster, Proprietors, DAYTONA, FLA.

Clothing, Shoes and Gents' Furnishings.

Last Concert of the Season
OF THE
Daytona Choral Society
AT THE OPERA HOUSE
TUESDAY EVENING, MARCH 14, '05, AT 8:00 P. M.

MR. BLOUNT, Leader **MRS. M. C. MOORE, Soprano**
MISS ROBINSON, Accompanist

ADMISSION 50c RESERVED SEATS 75c
At Atwood Pharmacy.

Choral Society.

The last concert of the season will be given by the Choral Society tonight under the direction of Mr. Blount, at the Opera House.

The event promises to be by far the best given by local talent, and those who fail to hear it will miss a splendid musical treat.

The program is as follows:

Estudientina, Chorus.

Duett, Holy Mother Guide his Footsteps, Maritana, Mrs. Moore and Miss Hallett.

Hear My Prayer, Mrs. Moore and Chorus.

Song, Mr. Blount.

Quartette, The Wandering Minstrel.

INTERMISSION

"Inflammatus Et Accensus" Stabat Mater, Mrs. Moore and Chorus.

Duett, Mrs. Moore and Mr. Blount.

The Miller's Wooing, Miss Hallett, Mr. Stewart and Chorus.

Haymaking, Mrs. Moore.

Unfold ye Portals, The Redemption, Chorus

Prominent North Carolinian Here.

Mrs. Chas. A. Webb and children who are stopping at Mrs. Bereman's, 237 S. Ridgewood, were delighted by the unexpected arrival last Sunday of the husband and father, Senator Chas. A. Webb, of Ashville, N. C., who will spend a few days recuperating in Daytona's salubrious climate, when he expects to return to his native city to take active part in the campaign for the establishment of the public dispensary in place of the open saloon.

Senator Webb is the sponsor of this movement in North Carolina and opened the campaign in Ashville, on Friday night last, in a speech in which he showed the advantages of state control by the dispensary system over the vicious tendencies of the open saloon, or the demoralizing influence of the "joint" and the "blind tiger," where prohibition has been attempted.

Everybody should see the Bold Bank Robbery at the Carnival; one of the best shows ever produced before the American public, will positively appear at Daytona's big free Street Fair, Mch 14-18

Hon. Robert W. Davis.

After serving in Congressional capacity for four terms, Hon. Robert W. Davis of this city, on last Saturday, again returned to private life. For this reason the adjournment of Congress was an event of more than passing interest, not only to the people of the Second Congressional district, but of the State as well.

Mr. Davis has represented his constituency in fact as in name, and his retirement from the National forum is a source of keen regret to his many loyal admirers. Mr. Davis never posed as a speaker, and it was but seldom that his voice was heard in advocacy of or in opposition to a measure, yet he was recognized as a leading figure on the Democratic side, for when he did speak it was to the point, and his utterances never failed to carry weight. It was his idea that a Congressman should "talk less and work more."

How well he succeeded by pursuing this policy has perhaps been best attested by the general success that has attended his efforts. During his eight years of service Florida's delegation succeeded in securing appropriations of millions of dollars for river and harbor improvements, for government sites, buildings, etc. In this hardworking delegation Judge Davis was a potent factor, and to his labors is in part due these excellent results. But why go into the details of his course in the House? It has been too successful, too brilliant, to be soon forgotten by the people whom he has so faithfully, so conscientiously served. Mr. Davis has made a record for himself, to which he may well point with a feeling of pride, and one which has seldom been equaled in the annals of this district. He returns to the practice of law richer in experience and ability, and will again take his place as a leader of the Florida bar.

Hon. Frank Clark, who succeeds Mr. Davis, is well qualified to fill the seat vacated. He is a diligent worker, a brilliant speaker, and a man of unusual natural ability. We bespeak for him a career equally as successful as that of his colleagues—Messrs. Lamar and Sparkman.—Palatka Times Herald.

Lost—Silk Umbrella at Episcopal church Sunday, March 12. G. W. D. scratched on handle. Reward if returned to The Ridgewwod. 2t

The Awixa was blown from her moorings last night and is aground on the shoals off Bay street.

The baggage and paraphrenalia of the Street Carnival Company arrived last night. The shows will be open to the public tonight.

Toilet Waters and Perfumes

Roger & Gallet's Hudnut's Colgate's
Ricksecker's Pinaud's Pivey's

Always on hand at the

Atwood Pharmacy

Phone 69 MAXWELL HANKINS, Proprietor

A Good Time for Your Palate

∞ ∞

will certainly be yours if you drink our cool, efferescing

Soda Water

it exhilarates and benefits all who partake of it. It gives a deliciens twang to the tongue far surpassing ordinary soda water. Manufactured from perfectly pure materials and in utensils of the utmost cleanliness, it pleases all lovers of good things. As sure as truth never was indebted to a lie, our soda water stands on its own merits.

Burdine's Pharmacy

126 Beach St.

BARGAINS IN MARINE ENGINES!

To reduce our stock we are offering Marine Engines at less than cost.

5 horse power Regal 4-cycle Jump Spark with reverse wheel and shaft	**$165**
4 horse power Buick 4-cycle Jump Spark with reverse wheel and shaft	**$135**
2 1-2 horse-power Knox with solid wheel and shaft - - -	**$100**
1 1-2 horse-power Knox with reverse wheel and shaft - - -	**$ 90**

The Engines are New and Guaranteed.

FLORIDA MOTOR CO.
DAYTONA, FLORIDA, BOX 1.

The circulation of the DAILY NEWS is steadily increasing and on Monday passed the 500 mark by a clear majority of 100. Monday's edition of the paper was exhausted fifteen minutes after the last form was off the press. 600 for a daily in a city the size of Daytona is a very creditable showing and is evidence that the public appreciate our efforts. It shall be our aim to build the circulation to a still higher figure and to accomplish this will make it better and better each day.

For the Finest

Bread Cakes Pies ..

... Go to ...

The Gramling Bakery.

There will be a euchre party at Schmidt's Villa tonight.

U. M. Bennett returned from Ormond this morning and is located at the City Hotel.

We have succeeded in getting the world famous Glass Blowers for Daytona's big free Street Fair, March 14 to 18.

Maj. D. N. Bash, of the United States Army, accompanied by his wife, is a guest of The Gables. Maj. Bash is stationed at Denver, Col.

Jas. Connelly and wife, Miss Olive Connelly, Cleveland; J. M. Woodworth, Milwaukee; Mrs. B. Fielding, Dr. R. L. Fielding, New York, are guests of The Pines.

C. E. Hough and wife, Hartford; W. W. Smith, Cincinnati; W. H. Meekling and wife, Germantown, Pa.; H. M. Spitz, F. G. Lieberman, Atlanta, are guests of The Despland.

Proper Caper.

Wife—I am going to give a 5 o'clock tea one evening next week.

Husband—For ladies only, I suppose?

Wife—Of course.

Husband—Then why not be consistent and mark it down to 4:87?—Chicago News.

How It Goes.

Barnes—Howes says he had the time of his life last night.

Shedd—That accounts for it. Howes is terribly down in the mouth this morning. Looks as though he hadn't a friend in the world.—Boston Transcript.

The Economist.

Travers—I hear you are lecturing on the strenuous life?

Palavers—Yes, I got tired of hustling, and it's so much easier to tell other people what to do than it is to do things oneself.—Detroit Free Press.

Rough on Himself.

Invalid—Doctor, I should not fear death, but I am so afraid of being buried alive.

Physician—You need have no fear of that with me attending you.—New York Weekly.

DAYTONA and its ATTRACTIONS.

* * *

The Queen City of Florida.

From the F. E. C. Ry. Booklet.

110 Miles from Jacksonville.

Fare one way	$3.30
Round trip	6.60

74 Miles from St. Augustine.

Fare one way	$2.20
Round trip	4.10

DAYTONA is situated upon the west bank of the Halifax River at its [illegible] and midway between its source at [illegible] and its outlet at Mosquito Inlet. It is in latitude [illegible] seventy-four miles from St. Augustine and one mile from the Atlantic ocean, and is acknowledged to be without a rival for beauty among the villages of the South. Its site is [illegible] known as [illegible] covered with a most rapid growth of majestic forest trees, and [illegible] the [illegible] cottages and [illegible] and streets. The result is that all along the wide avenues that intersect the town are lordly live oaks [illegible] them draped with graceful festoons of the gray Spanish moss, that overarch the street and walks, and among these are interspersed tall-trunked palmettos, glossy-leaved magnolias, fragrant bays and coral-berried holly, and many other varieties, while in many places the wild grape, the trumpet vine and the ampelopsis climb and cling among the branches forming shady bowers and adding grace and beauty.

The town lies parallel with the Halifax River, and extends for nearly two miles along the shore. This river is the delight of the angler and the yachtsman and forms one of the town's greatest attractions.

The [illegible] avenues that run parallel with or intersect the river are all [illegible] feet wide, except Beach street, which is about sixty-five feet, but has a full mile of open, beautiful water frontage upon its eastern side, where the salt waters ebb and flow and along and across which comes the cooling, invigorating and health-giving breezes from off the wide Atlantic, which temper and render the Halifax climate one of the most perfect in the world. Daytona has many miles of well-graded, marled and shelled roads and streets, rendering it the

Wheelman's Paradise

and added to these, but a mile away, are thirty miles of smooth, hard beach, that affords an unrivaled course for long-distance cycling and driving or automobile racing. No town of equal size, North or South, numbers so many wheelmen, and cycling is a favorite pastime with the tourists summer and winter.

The Beautiful Cottages

that have been erected during the past years and are being built are rendering Daytona as famous for its fine homes as for its beautiful river, trees and avenues, and they are adding yearly to its attractions.

Not the least of these attractions to those securing homes in the South and ranking second only to healthfulness and perfection of climate, is the fact that its population is chiefly composed of cultivated and intelligent people, accustomed to the refinements of home and social life. Added to these features are good churches, good public and private schools, stores, hotels, laundry, meat markets, novelty works, an opera house, electric lights for street and house illumination, a good telephone system, ice factory, City Water Works, and hot and cold baths, etc., and everything else can be procured that is necessary to make life comfortable. An important feature in the healthfulness of this town is the

Water Supply

which is derived from numerous flowing wells, of which there are probably 300 in the corporate limits. This flow is secured by boring wells to the depth of from 80 to 120 feet, passing through several strata of rock, and this depth assures purity from all surface contamination. The water is slightly impregnated with magnesia and iron, and holds sulphur in the shape of gas which soon passes away.

The Population of Daytona

proper is about 1,800. Added to this is a suburban population on main shore and peninsula of about 1,000 at Kingston, Blake, Old Seabreeze or Goodall, Seabreeze and Silver Beach, which are properly a part of the town and population.

Daytona Beach

lies one mile east of the town. It is approached by three good bridges over the river and well-graded avenues, and is the principal summer resort south of St. Augustine. It has more tourists during the summer than all other places south of that city combined, and is also becoming a favorite winter resort. The beach is wide, firm and smooth, by many considered the finest in the world, and the surf bathing is safe and excellent summer and winter. People who have tried Northern and Western summer resorts declare that there are none so perfect in comfort as Daytona beach.

Automobile Race Meet.

The Florida East Coast Automobile Association conducts an annual race meet on the beach, which has now a universal reputation as the greatest automobile race course in the world. The Daytona-Ormond Beach is hard as macadam, and an ideal stretch of thirty or more miles without a break makes it the natural racing ground for America.

At low tide the beach is bared for 500 feet and neither carriage wheel, bicycle or pedestrian can make a hardly visible imprint on the smooth and well-packed sand. It is no uncommon sight to see sail-rigged bicycles speeding with the velocity of the wind before a stiff breeze along the smooth beach, thus affording the most exhilarating sport known to man. Besides these, miles of hard-shelled, palm-fringed boulevards bring the lovers of the wheel and vehicles into direct touch with the mainland over the good bridges which span the splendid Halifax River.

The beach from the sandy bluffs to the lowest point at ebb tide, measures about 500 feet, and the average depth of the surf measures about two feet. A continuous gentle swell rolls in from the ocean from one to two feet in depth under normal conditions, making the beach an attractive and absolutely safe place for surf-bathing. Here the infant as well as the grey haired veteran of many summers, can alike enjoy the luxury of a sea bath throughout the larger part of the year, while the strong and expert swimmer, can venture out further to test his strength and skill in battling with the inexhaustible powers of the mighty ocean.

The Peninsula

lying between river and ocean is one-half mile wide, and is being rapidly improved, and there are many fine cottages and several good hotels, [illegible] homes, two ocean piers, beach pavilion and a large casino.

A Remarkable Feature

of Daytona has been the yearly improvement in the style and value of the buildings that are being erected for homes. Men of capital of the North and West have become awakened to its advantages for winter residences, and valuable lots are being purchased and costly houses, beautiful in design and finish, are being erected, and beautiful homes, the abodes of wealth and culture are multiplying. Seabreeze (City Beautiful) and Goodall are settlements on the Ocean side of the peninsula across the Halifax River from Daytona.

At the foot of Ocean Boulevard, Seabreeze, a pier reaches 900 feet across the beach into the swelling surf of the ocean. This pier is a favorite resort of those who delight in the sport of fishing. The surf here abounds in trout, pompano, yellowtail, cavalle, whiting, drum, sheepshead and many other varieties of edible fish. During the fall season the famous sea bass affords royal sport, and it has been no uncommon occurrence to land a thousand pounds of this gamey fish in an afternoon, individuals of them ranging from fifteen to thirty-five pounds in weight. Not only does the ocean offer this splendid sport but the Halifax River, only half a mile back of the ocean, is equally famous for its fine fishing, and the varieties that abound in the ocean are present in the river.

Hunting and fishing good. Experienced guides and dogs may be had at reasonable prices.

Steamer "CHEROKEE" starting Jan. 25.

FOR THE TOMOKA RIVER, Mondays, Wednesdays and Fridays, leaving Conrad's dock opposite bank at 9:00 a. m., middle bridge 9:15, peninsula bridge 9:30 and Ormond at 10. FOR PONCE PARK and NEW SMYRNA, Tuesday, Thursday and Saturday, leaving peninsula bridge 8:30, middle bridge 8:40, Conrad's dock 9:00 a. m. For particulars apply to Capt. McFadden's shell boat Conrad dock, phone 125, or Heath & Dickinson, phone 6 3R

The Secret Societies.

Free and Accepted Masons—Halifax Lodge No. [illegible] meets first and third Tuesday of each month at 7:30 p. m.

Halifax Royal Arch Chapter No. [illegible] meets second Thursday of each month at 7:30 p. m.

R. & S. M.—Halifax Council meets third Tuesday of each month at 7:30 p. m.

Knights Templar—[illegible] Commandery No. [illegible] fourth Thursday of each month at 7:30 p. m.

Order of Eastern Star—Live Oak Chapter meets second and fourth Tuesday of each month at 7:30 p. m.

Knights of Pythias—[illegible] City Lodge meets first and third Mondays of each month at 7:30 p. m.

Improved Order of Red Men—Osceola Tribe No. [illegible] meets first and third Wednesdays of each month at 7:30 p. m.

Knights of Honor—[illegible] Lodge No. [illegible] meets second and fourth Fridays of each month at 7:30 p. m.

Fraternal Union of America—Meets second Monday of each month at 7:30 p. m.

Grand Army of the Republic—Joe Hooker post [illegible] meets first and third Friday of each month.

CLUBS.

Halifax River Yacht Club—Meets at the Club House every Wednesday evening.

Palmetto Club meets in Opera House building. Mrs. E. B. Johnson, Sec'y

Florida State Troops—Company "K" second Infantry. Drill at the Armory on Volusia avenue every Tuesday night. J. B. Parkinson, Captain.

Florida East Coast Automobile Association—meets at [illegible] House on the Beach the first Friday night before full moon.

CITY OFFICIALS.

Mayor	Charles L. Smith
City Clerk	J. W. Wilkinson
Treasurer	Frank T. Peck
Assessor	C. M. Bingham, Jr
Collector	H. F. [illegible]
Marshal	M. H. [illegible]

Aldermen—Edward R. Harris, president; Henry Schmidt, Geo. H. Clark, Geo. H. [illegible], A. McE. Porter, J. A. [illegible] and Jerome D. Moore. Council meets second and fourth Monday of each month at 7:30 p. m.

City Attorney	[illegible]
City Physician	Dr. H. H. [illegible]

School Trustees—H. [illegible], C. M. Bingham, Sr., and B. F. [illegible]

Low Tide on the Beach.

DATE	A. M.	P. M.	DATE	A. M.	P. M.
Feb. [illegible]	[illegible]	[illegible]	Mch. [illegible]	[illegible]	[illegible]

High tide [illegible] hours before or after low tide.

Ҫ. Nash & Son

Tin and Sheet Iron Workers.

Tanks for all Purposes.

Tin and Galvanized Iron Roofing, and Boat Pumps.

We do [illegible]

Hours of Service.

St. Paul's Roman Catholic Church — Mass every Sunday at 10:30 a. m.; week days at 7:30 a. m.

REV. J. F. O'BOYLE, Rector.

Baptist Church—Sunday School at 10:00 a. m.; Preaching 11:00 a. m.; B. Y. P. U. meeting 6:45 p. m.; Preaching 7:30 p. m.; Prayer meeting Wednesday at 7:30 p. m.

REV. SHOEMAKER.

Christian Church—Preaching and Communion, 11:00 a. m.; Preaching 7:30 p. m.; Sunday School 9:45 a. m. Prayer meeting Thursday evening at 7:30 o'clock. Endeavor meeting 6:30 p. m. Sunday.

REV. [illegible] CARPENTER.

M. E. Church, South—Sunday School 10:00 a. m.; Preaching 11:00 a. m.; Epworth League meeting 6:30 p. m.; Preaching 7:30 p. m. Prayer meeting Wednesday evening at 7:30 o'clock.

REV. J. C. MICKLER.

First Congregational Church Preaching 11:00 a. m.; Sunday School 10:00 a. m.; Christian Endeavor 7:00 p. m.; Preaching 7:30 p. m.; Junior Endeavor 3:00 p. m. Mid-week prayer meeting Wednesday evening at 7:30 o'clock.

REV. BYRON F. MARSH.

St. Mary's Episcopal Church—Services Sunday at 11:00 a. m.; Holy Days 10:00, also Wednesdays and Fridays in Lent; Thursday in Lent 7:30 p. m. Holy Communion first Sunday in each month at 11:00 a. m.; in Lent third Sunday at 7:30 a. m. Sunday School at 10:00 a. m.

REV. C. W. ARNOLD, Rector.

First M. E. Church—Sunday School at 9:45 a. m.; Preaching 11:00 a. m.; Epworth League Devotional meetings at 7:00 p. m.; Preaching 7:30 p. m. Monday Literary and Social [illegible] meeting Monday evening from [illegible]. Prayer meeting Wednesday evening at 7:30 o'clock.

REV. J. [illegible].

Christian Science Church services at 11:00 a. m. Sundays and 7:30 p. m. on Wednesdays at the Christian Science Hall, No. [illegible] S. Beach St., over [illegible] Store.

POSTOFFICE HOURS.

The postoffice opens at 7:30 a. m. and closes at 7:00 p. m. Money order window opens at 8:00 a. m. and closes at 6:00 p. m.

SUNDAY.

Lobby open from 8:00 a. m. to 8:00 p. m. Window open from 1:00 to 2:00 p. m., except when mail is being distributed.

HOLIDAYS.

Office open from 8:00 to 9:00 a. m. and 1:00 to 2:00 p. m., except when mail is being distributed.

MAILS CLOSE.

One-half hour before the scheduled departure of trains.

Local Time Table.

Corrected January 29, 1905.

NORTH BOUND.

No. 28	2:03 a m
No. 78	4:46 a m
No. 46	7:59 a m
No. 78	3:58 p m
No. 74	4:30 p m

SOUTH BOUND.

No. 23	11:29 a m
No. 29	1:46 p m
No. 35	3:18 p m
No. 39	7:20 p m
No. 55	11:50 p m

Attention Tourists

and all lovers of fine Cigars. You will find the largest assortment, finest variety and best quality of

CIGARS AT THE CITY HOTEL.

Sixteen different Brands of strictly first-class Goods.

GEO. H. MATTHEWS, Proprietor

Subscribe for the Gazette-News

The St. James,

MRS. W. F. GAMBEAU, Proprietress.

Rates Moderate. Excellent cuisine and best of service. Meals furnished with or without rooms.

No. 318 Palmetto Avenue. DAYTONA, FLA.

"THE PINES"

A New House just completed, with all Modern Conveniences.

ACCOMMODATES 50. RATES $2.50 PER DAY AND UP

SPECIAL BY WEEK OR MONTH.

MRS. J. B. HINSKY, Proprietress.

338 S. Ridgewood Ave. Daytona, Florida

Now open for season 1904-5

DAYTONA, FLORIDA.

The Ridgewood

E. D. Langworthy, Prop.

The "WALDRON"

Fine Location. Strictly First-class. All Modern Improvements. Apply to

ANNA E. RAE.

SCHMIDT'S VILLA

Overlooking the Halifax River, Daytona, Florida.

The hotel commands a most attractive view in every direction and no finer location can be found in the vicinity. It is only one mile from the ocean and is convenient to the depot, postoffice, churches and public schools. More sunny rooms than any other hotel in town. Large rooms and lavatories, with sanitary plumbing and all modern conveniences. Cuisine unexcelled. Rates $2.50 per day and upwards. Special rates by the week. The only Tennis Court in the city is located on the hotel grounds.

HENRY SCHMIDT, Proprietor.

THE BENNETT.

Open for the Season of 1904-05. Beautifully Located on Ridgewood Avenue.

Since last season this popular house has been enlarged to double its former capacity. Rooms single or en-suite, with or without Private Baths. Hot and cold water in the new part, furnaceheat and all modern conveniences.

Menu the Best the Market Affords.

Albert Bennett, Owner and Proprietor, DAYTONA, FLORIDA.

Parkinson House.

Fine location, corner of Ridgewood and Magnolia Avenues. Electric Lights, Sanitary Plumbing, Baths and all modern conveniences. Table the best the market affords. Large, nicely furnished rooms, well lighted and heated. Southern exposure. For rates, apply to

MRS. JOHN B. PARKINSON,

Owner and Proprietor.

Hotel Despland

"THE FAVORITE"

NOW OPEN

UNDER

Leon Despland

Owner and Proprietor

DAYTONA, FLA.

THE COLONNADES.

Seabreeze.

A HOUSE OF EXCELLENCE.

A. B. KIMBALL. E. H. FAUNCE.

... The Cleveland ...

Magnolia Avenue, one-half block from Postoffice and River Front.

New and Neatly Furnished, Rooms Single or Ensuite, Bath, Gas and Steam Heat. Special attention given to the Table Fare.

Phone 26 2R. SPENCER B. GREEN, Prop.

SEASIDE INN

AND FURNISHED COTTAGES.

Everything Modern, Homelike and Comfortable

Hotel directly on the Atlantic Coast. Surf bathing and sea fishing unsurpassed.

RATES $2.50 PER DAY. SPECIAL BY THE WEEK

H. F. STEWART, Prop. Goodall, Fla.

The Palmetto House.

Well Known and Popular.

Overlooking the beautiful Halifax River, Daytona. A homelike and comfrotable house. First-class in all respects.

C. O. CHAMBERLAIN, PROPRIETOR.

ILLINOIS HOUSE

Port Orange, Florida.

Located on Ridgewood Ave. Terms $6 and $7 per week

D. W. WINN, Prop.

EWING'S CAFE

Over Williams' Grocery Store, between Opera House and Post Office

SEABREEZE, FLA.

Light Lunches and Sandwiches Served from 6:30 a. m. to 11:30 p. m.

DAYTONA and its ♣ ♣ ♣ ♣ ATTRACTIONS.

The Queen City of Florida.

From the F. E. C. Ry. Booklet.

110 Miles from Jacksonville.
Fare one way....................$3.30
Round trip....................6.60
74 Miles from St. Augustine.
Fare one way....................$2.20
Round trip....................4.40

DAYTONA is situated upon the west bank of the Halifax River at its widest expanse and midway between its source at Bulow Bay and its outlet at Mosquito Inlet. It is in latitude [illegible] seventy-four miles from St. Augustine and one mile from the Atlantic ocean, and is acknowledged to be without a rival for beauty among the villages of the South. Its site is upon what is known as high hammock land that was crowned by nature with a most royal growth of majestic forest trees, and among these [illegible] the town of today with [illegible] cottages and well [illegible] walks and streets. The result is that all along the wide avenues that intersect the town are lordly live oaks, water oaks and hickories, many of them draped with graceful festoons of the gray spanish moss, that overarch the street and walks, and among these are interspersed tall tropical palmettos, glossy leaved magnolias, fragrant bays and coral-berried holly, and many other varieties, while in many places the wild grape, the trumpet vine and the ampelopsis climb and cling among the branches forming shady bowers and adding grace and beauty.

The town lies parallel with the Halifax River and extends for nearly two miles along the shore. This river is the delight of the angler and the yachtsman and forms one of the town's greatest attractions.

The main avenues that run parallel with or intersect the river are all 100 feet wide, except Beach street, which is about sixty-five feet, but has a half-mile of open, beautiful water abutting upon its eastern side, where the salt waves ebb and flow and along and across which comes the cooling, invigorating and health giving breezes from off the wide Atlantic, which temper and render the Halifax climate one of the most perfect in the world. Daytona has many miles of well-graded, marled and shelled roads and streets, rendering it the

Wheelman's Paradise

and added to these, but a mile away, are thirty miles of smooth, hard beach, that affords an unrivalled course for long-distance cycling and driving or automobile racing. No town of equal size, North or South, numbers so many wheelmen, and cycling is a favorite pastime with the tourists summer and winter.

The Beautiful Cottages

that have been erected during the past years and are being built are rendering Daytona as famous for its fine homes as for its beautiful river, trees and avenues, and they are adding yearly to its attractions.

Not the least of these attractions to those securing homes in the South, and ranking second only to healthfulness and perfection of climate, is the fact that its population is chiefly composed of cultivated and intelligent people, accustomed to the refinements of home and social life. Added to these features are good churches, good public and private schools, stores, hotels, laundry, meat markets, novelty works, an opera house, electric lights for street and house illumination, a good telephone system, ice factory, City Water Works, and hot and cold baths, etc., and everything else can be procured that is necessary to make life comfortable. An important feature in the healthfulness of this town is the

Water Supply

which is derived from numerous flowing wells, of which there are probably 300 in the corporate limits. This flow is secured by boring wells to the depth of from 80 to 120 feet, passing through several strata of rock, and this depth assures purity from all surface contamination. The water is slightly impregnated with magnesia and iron, and holds sulphur in the shape of gas, which soon passes away.

The Population of Daytona

proper is about 1,800. Added to this is a suburban population on main shore and peninsula of about 1,000 at Kingston, Blake, Old Seabreeze or Goodall, Seabreeze and Silver Beach, which are properly a part of the town and population.

Daytona Beach

lies one mile east of the town. It is approached by three good bridges over the river and well-graded avenues, and is the principal summer resort south of St. Augustine. It has more tourists during the summer than all other places south of that city combined, and is also becoming a favorite winter resort. The beach is wide, firm and smooth, by many considered the finest in the world, and the surf bathing is safe and excellent summer and winter. People who have tried Northern and Western summer resorts declare that there are none so perfect in comfort as Daytona beach.

Automobile Race Meet.

The Florida East Coast Automobile Association conducts an annual race meet on the beach, which has now a universal reputation as the greatest automobile race course in the world. The Daytona-Ormond Beach is hard as macadam, and an ideal stretch of thirty or more miles without a break makes it the natural racing ground for America.

At low tide the beach is bared for 500 feet and neither carriage wheel, bicycle or pedestrian can make a hardly visible imprint on the smooth and well-packed sand. It is no uncommon sight to see sail-rigged bicycles speeding with the velocity of the wind before a stiff breeze along the smooth beach, thus affording the most exhilarating sport known to man. Besides these, miles of hard-shelled, palm-fringed boulevards bring the lovers of the wheel and vehicles into direct touch with the mainland over the good bridges which span the splendid Halifax River.

The beach from the sandy bluffs to the lowest point at ebbtide, measures about 500 feet, and the average depth of the surf measures about two feet. A continuous gentle swell rolls in from the ocean from one to two feet in depth under normal conditions, making the beach an attractive and absolutely safe place for surf-bathing. Here the infant as well as the grey-haired veteran of many summers, can safely enjoy the luxury of a sea bath throughout the larger part of the year, while the strong and expert swimmer, can venture out further to test his strength and skill in battling with the inexhaustible powers of the mighty ocean.

The Peninsula

lying between river and ocean is one-half mile wide, and is being rapidly improved, and there are many fine cottages and several good hotels, an opera house, two ocean piers, beach pavilion and a large casino.

A Remarkable Feature

of Daytona has been the yearly improvement in the style and value of the buildings that are being erected for homes. Men of capital of the North and West have become awakened to its advantages for winter residences, and valuable lots are being purchased and costly houses, beautiful in design and finish, are being erected, and beautiful homes, the abodes of wealth and culture are multiplying.

Seabreeze (City Beautiful) and Goodall are settlements on the Ocean side of the peninsula across the Halifax River from Daytona.

At the foot of Ocean Boulevard, Seabreeze, a pier reaches 600 feet across the beach into the swelling surf of the ocean. This pier is a favorite resort of those who delight in the sport of fishing. The surf here abounds in trout, pompano, yellowtail, cavalle, whiting, drum, sheepshead and many other varieties of edible fish. During the fall season the famous sea bass affords royal sport, and it has been no uncommon occurrence to land a thousand pounds of this gamey fish in an afternoon, individuals of them ranging from fifteen to thirty-five pounds in weight. Not only does the ocean offer this splendid sport but the Halifax River, only half a mile back of the ocean, is equally famous for its fine fishing, and the varieties that abound in the ocean are present in the river.

Hunting and fishing good. Experienced guides and dogs may be had at reasonable prices.

Steamer "CHEROKEE" starting Jan. 25.

FOR THE TOMOKA RIVER, Mondays, Wednesdays and Fridays, leaving Conrad's dock opposite bank at 9:00 a. m., middle bridge 9:15, peninsula bridge 9:30 and Ormond at 10. FOR PONCE PARK and NEW SMYRNA, Tuesday, Thursday and Saturday, leaving peninsula bridge 8:30, middle bridge 8:40, Conrad's dock 9:00 a. m. For particulars apply to Capt. McFadden's shell boat Conrad dock, phone 125, or Heath & Dickinson, phone 6 3R

The Secret Societies.

Free and Accepted Masons—Halifax Lodge No. 81 meets first and third Thursday of each month at 7:30 p. m.

Halifax Royal Arch Chapter No. 8—Meets second Thursday of each month at 7:30 p. m.

R. S. M.—Halifax Council meets third Tuesday of each month at 7:30 p. m.

Knights Templar—Oriental Commandery No. 9 meets fourth Thursday of each month at 7:30 p. m.

Order of Eastern Star—Live Oak Chapter meets second and fourth Tuesday of each month at 7:30 p. m.

Knights of Pythias—Fountain City Lodge meets first and third Mondays of each month at 7:30 p. m.

Improved Order of Red Men—Osceola Tribe No. 21 meets first and third Wednesdays of each month at 7:30 p. m.

Knights of Honor—Daytona Lodge No. [illegible] meets second and fourth Fridays of each month at 7:30 p. m.

Fraternal Union o America—Meets second Monday of each month at 7:30 p. m.

Grand Army of the Republic—Joe Hooker post holds camp fire first and third Friday of each month.

CLUBS.

Halifax River Yacht Club—Meets at the Club House every Wednesday evening.

Palmetto club meets in Opera House building. MRS. E. R. JOHNSON, Sec'y

Florida State Troops—Company "K" Second Infantry. Drill at the Armory on Volusia avenue every Tuesday night. J. B. Parkinson, Capt. Com.

Florida East Coast Automobile Association—meets at Club House on the Beach the first Friday night before full moon.

CITY OFFICIALS.

Mayor....................Charles L. Smith
City Clerk....................J. W. Wilkinson
Treasurer....................Frank T. Peek
Assessor....................C. M. Bingham, Jr
Collector....................H. F. Douglass
Marshal....................M. H. Zeiber
Aldermen—Edward G. Harris, president; Henry Schmidt, Geo. H. Clark, Geo. H. Mathews, A. McF. Porter, J. A. Hendricks and Jerome D. Maley. Council meets second and fourth Monday of each month at 7:30 p. m.
City Attorney....................C. H. Spencer
City Physician....................Dr. H. H. Seelye
School Trustees—Geo. H. Ludwig, C. M. Bingham, Sr., and B. F. Marsh.

Low Tide on the Beach.

DATE		A. M.	P. M.	DATE		A. M.	P. M.
Feb	23	4 15	4 37	Mch	12	5 20	5 4[illegible]
"	24	5 00	5 29	"	13	6 12	6 25
"	25	6 05	6 24	"	14	7 11	7 48
"	26	7 06	7 22	"	15	8 17	8 [illegible]
"	27	8 10	8 25	"	16	9 24	9 41
"	28	9 15	9 29	"	17	10 29	10 45
Mh	1	10 18	10 29	"	18	11 23	11 42
"	2	11 11	11 23	"	19	[illegible]	12 1[illegible]
"	3	12 00	12 08	"	20	12 3[illegible]	1 02
"	4	12 11	12 45	"	21	1 26	1 34
"	5	12 53	1 22	"	22	2 18	2 39
"	6	1 37	1 50	"	23	3 08	3 25
"	7	2 15	2 34	"	24	3 58	4 14
"	8	2 40	3 05	"	25	4 4[illegible]	5 04
"	9	3 21	3 36	"	26	5 44	5 58
"	10	3 59	4 10	"	27	6 41	6 57
"	11	4 36	4 40	"	28	7 44	8 01

High tide 6 hours before or after low tide

C. Nash & Son
Tin and Sheet Iron Workers.
Tanks for all Purposes.
Tin and Galvanized Iron Roofing, and Boat Pumps.
We do as we guarantee.

Hours of Service.

St. Paul's Roman Catholic Church—Mass every Sunday at 10:30 a. m.; week days at 7:00 a. m.
REV. J. F. O'BOYLE, Rector.

Baptist Church—Sunday School at 10:00 a. m.; Preaching 11:00 a. m.; B. Y. P. U. meetmeeting 6:45 p. m.; Preaching 7:30 p. m.; Prayer meeting Wednesday at 7:30 p. m.
REV. SHOEMAKER.

Christian Church—Preaching and Communion, 11:00 a. m.; Preaching 7:00 p. m.; Sunday School 9:45 a. m. Prayer meeting Thursday evening at 7:00 o'clock. Endeavor meeting, 6:30 p. m. Sunday.
REV. OMER CARPETER.

M. E. Church, South—Sunday School 10:00 a. m.; Preaching 11:00 a. m.; Epworth League meeting 3:30 p. m.; Preaching 7:00 p. m. Prayer meeting Wednesday evening at 7:00 o'clock.
REV. J. C. MICKLER.

First Congregational Church
Preaching 11:00 a. m.; Sunday School 9:45 a. m.; Christian Endeavor 7:00 p. m.; Preaching 7:00 p. m.; Junior Endeavor 2:30 p. m. Mid-week prayer meeting Wednesday evening at 7:00 o'clock.
REV. BYRON F. MARSH.

St. Mary's Episcopal Church—Services Sunday at 11:00 a. m.; Holy Days 9:30, also Wednesdays and Fridays in Lent; Thursday in Lent 4:00 p. m. Holy Communion first Sunday in each month at 11:00 a. m.; in Lent third Sunday at 7:30 a. m. Sunday School at 10:00 a. m.
REV. C. W. ARNOLD, Rector.

First M. E. Church—Sunday School at 9:45 a. m.; Preaching 10:45 a. m.; Epworth League Devotional meetings at 7:00 p. m.; Preaching 7:45 p. m.; Sunday Literary and Social Circle meeting Monday evening from 8:00 to 10:00. Prayer meeting Wednesday evening at 7:00 o'clock.
REV. J. TRONELL.

Christian Science Church services at 11:00 a. m. on Sundays and 7:30 p. m. on Wednesdays at the Christian Sermon Hall, No. 8 S. Beach St., over C. C. Barnes' Store.

POSTOFFICE HOURS.

The postoffice opens at 7:30 a. m. and closes at 7:00 p. m. Money order window opens at 8:00 a. m. and closes at 6:00 p. m.

SUNDAY.

Lobby open from 8:00 a. m. to 8:00 p. m. Window open from 1:00 to 3:00 p. m., except when mail is being distributed.

HOLIDAYS.

Office open from 8:00 to 9:00 a. m. and 1:00 to 3:30 p. m., except when mail is being distributed.

MAILS CLOSE.

One-half hour before the scheduled departures of trains.

Local Time Table.

Corrected January 25, 1905.

NORTH BOUND.

No. 28....................2:03 a m
No. 58....................4:46 a m
No. 40....................7:59 a m
No. 78....................3:38 p m
No. 74....................4:10 p m

SOUTH BOUND.

No. 23....................11:29 a m
No. 29....................1:46 p m
No. 35....................3:18 p m
No. 39....................7:20 p m
No. 99....................11:50 p m

Attention Tourists
and all lovers of fine Cigars. You will find the largest assortment, finest variety and best quality of
CIGARS AT THE CITY HOTEL.
Sixteen different Brands of strictly first-class Goods.
GEO. H. MATTHEWS, Proprietor

Subscribe for the Gazette-News

The St. James,
MRS. W. F. GAMBEAU, Proprietress.
Board Moderate. Excellent cuisine and best of service. Meals furnished with or without rooms.
No. 316 Palmetto Avenue. DAYTONA, FLA.

"THE PINES"
A New House just completed, with all Modern Conveniences.
ACCOMMODATES 50 RATES $2.50 PER DAY AND UP
SPECIAL BY WEEK OR MONTH.
MRS. J. B. HINSKY, Proprietress.
338 S. Ridgewood Ave. Daytona, Florida

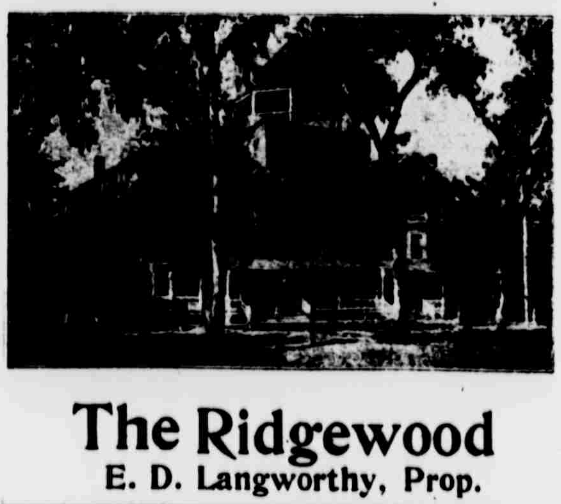

Now open for season 1904-5

DAYTONA, FLORIDA.

The Ridgewood
E. D. Langworthy, Prop.

The "WALDRON"
Fine Location. Strictly First-class. All Modern Improvements. Apply to
ANNA E. RAE.

SCHMIDT'S VILLA
Overlooking the Halifax River, Daytona, Florida.
The hotel commands a most attractive view in every direction and no finer location can be found in the vicinity. It is only one mile from the ocean and is convenient to the depot, postoffice, churches and public schools. More sunny rooms than any other hotel in town. Bath rooms and lavatories, with sanitary plumbing and all modern conveniences. Cuisine unexcelled. Rates $2.50 per day and upwards. Special rates by the week. The only Tennis Court in the city is located on the hotel grounds.
HENRY SCHMIDT, Proprietor.

THE BENNETT.
Open for the Season of 1904 05. Beautifully Located on Ridgewood Avenue.
Since last season this popular house has been enlarged to double its former capacity. Rooms single or en-suite, with or without Private Baths. Hot and cold water in the new part, furnaceheat and all modern conveniences.
Menu the Best the Market Affords.
Albert Bennett, Owner and Proprietor, DAYTONA, FLORIDA.

Parkinson House.
Fine location, corner of Ridgewood and Magnolia Avenues. Electric Lights, Sanitary Plumbing, Baths and all modern conveniences. Table the best the market affords. Large, nicely furnished rooms, well lighted and heated. Southern exposure. For rates, apply to
MRS. JOHN B. PARKINSON,
Owner and Proprietor.

Hotel Despland
"THE FAVORITE"
NOW OPEN
UNDER
Leon Despland
Owner and Proprietor
DAYTONA, FLA.

THE COLONNADES.
Seabreeze.
A HOUSE OF EXCELLENCE.
A. B. KIMBALL. E. H. FAUNCE.

... The Cleveland ...
Magnolia Avenue, one-half block from Postoffice and River Front.
New and Neatly Furnished, Rooms Single or Ensuite, Bath, Gas and Steam Heat. Special attention given to the Table Fare.
Phone 26 2R. SPENCER B. GREEN, Prop.

SEASIDE INN
AND FURNISHED COTTAGES.
Everything Modern, Homelike and Comfortable
Hotel directly on the Atlantic Coast. Surf bathing and sea fishing unsurpassed.
RATES $2.50 PER DAY. SPECIAL BY THE WEEK.
H. F. STEWART, Prop. Goodall, Fla.

The Palmetto House.
Well Known and Popular.
Overlooking the beautiful Halifax River, Daytona. A homelike and comfrotable house. First-class in all respects.
C. O. CHAMBERLAIN, PROPRIETOR.

ILLINOIS HOUSE
Port Orange, Florida.
Located on Ridgewood Ave. Terms $6 and $7 per week
D. W. WINN, Prop.

EWING'S CAFE
Over Williams' Grocery Store, between Opera House and Post Office
SEABREEZE, FLA.
Light Lunches and Sandwiches Served from 6:30 a. m. to 11:30 p. m.